

0-12-D

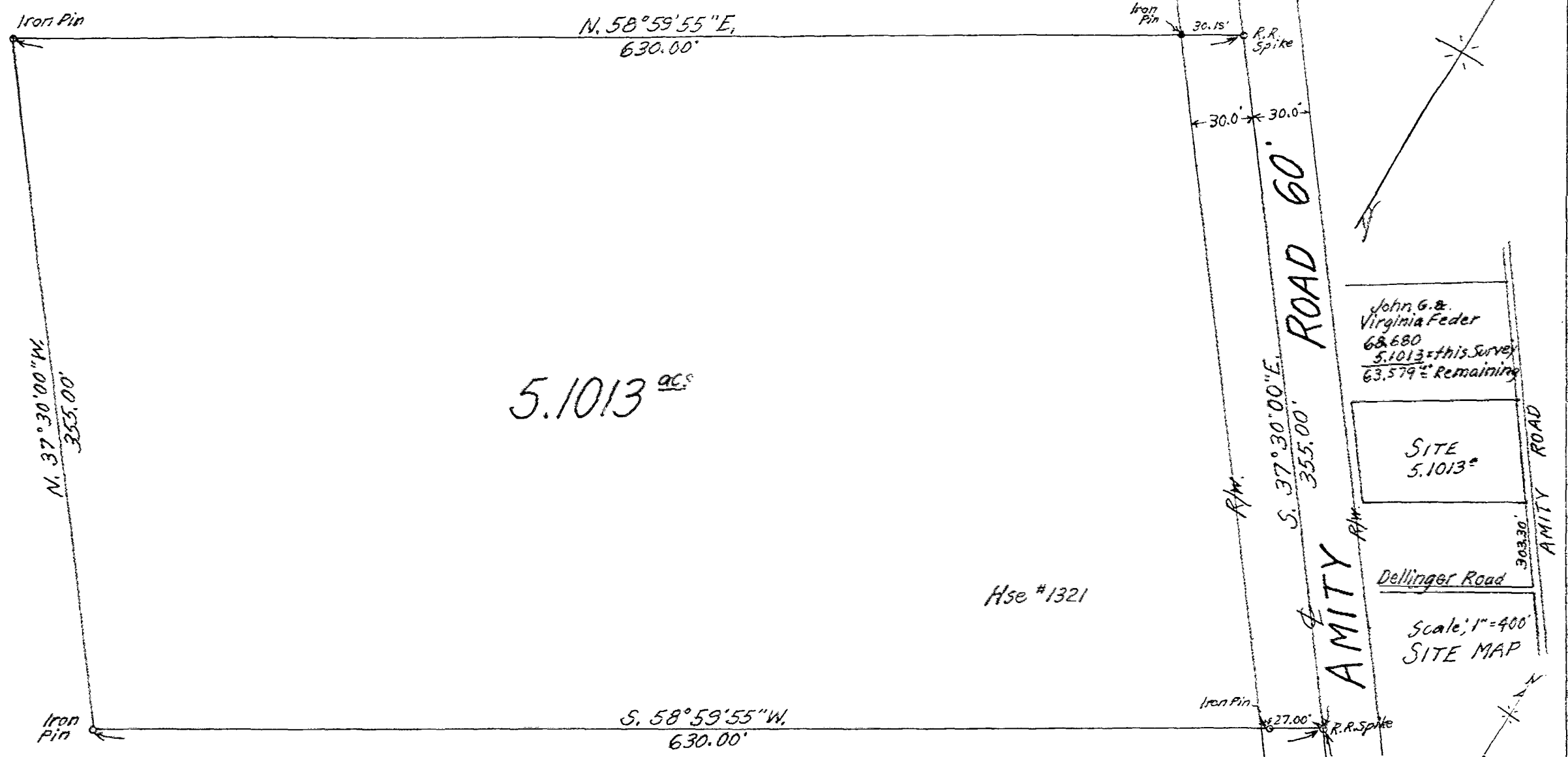

5.1013 ^{ac.}

Hse #1321

John G. &
Virginia Feder
68.680
5.1013 + this Survey
63.579 = Remaining

SITE
5.1013^{ac.}

Dellinger Road

Scale: 1" = 400'
SITE MAP

Reference: Being part of a 68.68^{ac.} tract as conveyed to John G. Feder, by certificate of transfer in the matter of the estate of Emma Feder, deceased as recorded in Deed Book 311, page 404, 405.
Also being of 68.68^{ac.} tract as conveyed und. $\frac{1}{2}$ Interest to Virginia Feder from John G. Feder, Deed Bk. 311 p. 406,

F. K. Harvey
Registered Surveyor No. 2570

SURVEY OF 5.1013^{ac.} TRACT
VIRGINIA MILITARY SURVEY NO. 1046
BROWN TWP.
FRANKLIN COUNTY OHIO
Scale: 1" = 60'
Aug. 1986
Surveyed for - Dr. John G. Feder, M.D.

Dellinger Road