

THE BEARINGS SHOWN  
HEREON ARE BASED ON  
THE DEED BEARING  
FOR AMITY ROAD.

JAMES L. GRAHAM AND  
PHYLLIS JEAN GRAHAM

45.670 AC.

D.V. 3803, PG. 308

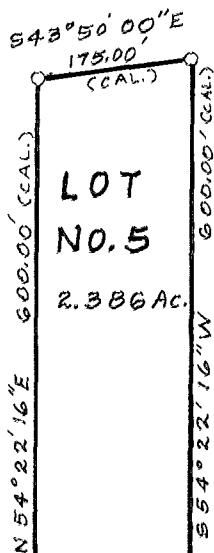

LOT  
NO. 5

2.386 AC.

AMITY ROAD

380.00' (CAL.)  
N43°50'00\"W

175.00'  
(CAL.)

THIS DESCRIPTION IS NOT BASED  
ON AN ACTUAL FIELD SURVEY.

BY Charles R Wolfe 6/3/88  
REG. NO. 6186

EXHIBIT "A"