

THE THOMAS ENGINEERING & SURVEYING COMPANY

3803 SULLIVANT AVENUE

COLUMBUS, OHIO 43228

ORDER NO. 211-69

PLAT OF A 2.000 ACRE TRACT
OUT OF A 5.000 ACRE TRACT
BROWN TOWNSHIP, FRANKLIN COUNTY, OHIO
VIRGINIA MILITARY SURVEY # 6635
FOR: HERMAN WENDEL

069-1262

0-12-F

SCALE 1" = 60'
NOV. 1969

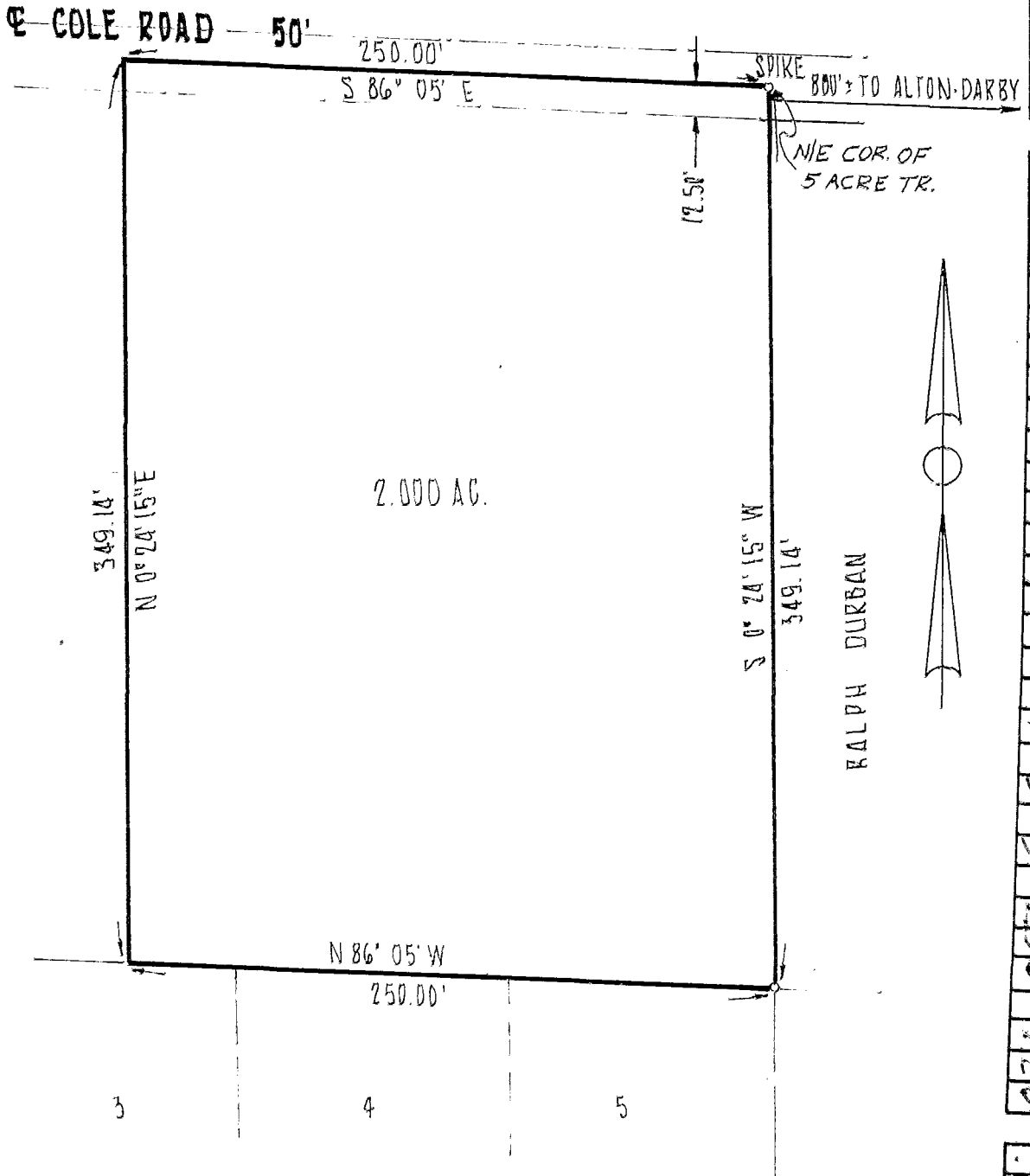

HERMAN & ROBERT H. WENDEL

RALPH DURBAN

SPICEWOOD ADDITION

We hereby certify that the foregoing drawing was prepared from an actual survey of the premises and correctly shows the location of the boundaries.

THE THOMAS ENGINEERING & SURVEYING CO

[Signature]
Registered Surveyor