

Blvd 7/1/88  
0-9-D

0-9-D

# JAMES R. CHEW

REGISTERED SURVEYOR

4779 Musket Way  
Columbus, OH 43228

PLAT OF SURVEY OF AN 8.446 AC TRACT (#4), A 5.001 AC TRACT (#5), AND A 5.017 AC TRACT (#6) OUT OF A 110.303 ACRE TRACT CONVEYED TO THE ADAMS REAL ESTATE INVESTMENT CO. IN DEED BOOK 3545 PAGE 771 AND BEING PART OF V.M.S. 26°10 IN BROWN TOWNSHIP, FRANKLIN COUNTY, OHIO.

FOR: RAY BRADLEY

SCALE: 1" = 200'

BEARINGS SHOWN ARE TO AN ASSUMED MERIDIAN AND ARE USED TO DENOTE ANGLES ONLY. BEARINGS BASED ON DEED. CERTIFIED TO ARTA SPECS.

DATE: OCT. 9, 1988  
REVISED 11-23-92

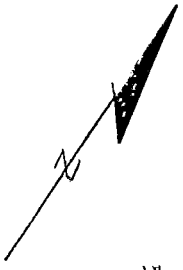
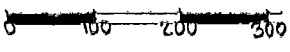

110.303 AC  
D.B. 3545 PG. 771

N 56°12'54" E

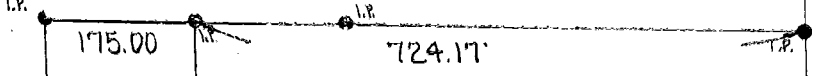

FD. 556°18'06"W  
I.P. I.P. FD.

200.00

182.31  
910.10  
N 36°22'51" W

N 56°23'56" E

343.34'

341.09'  
346.65'

1250.00

1250.00

1092.41

6  
5.017 AC

4  
~~5.017 AC~~  
8.446 AC  
REV. 11-23-92

5.01 AC  
D.B. 7310 H10

5  
5.001 AC

DB. 2360 PG. 580

S 56°23'56" W

159.72 I.P.

5 35° 23' 33" E

563.22  
536°22'51" E

2.000 AC  
D.B. 1790 J11

N 36°22'51" W

N 36°22'51" W

S 36°22'51" E

N 36°22'51" W

AMITY ROAD

FD. F&A. CO. CONC. MON

175.00

175.00

106.90

93.10

177.64

150.00

ROBERTS ROAD

648.13 RR SPK

S 56°12'54" W

RR SPK

S 56°24'06" W  
(REF. BEG. USED)

716.34 RR SPK

FD. R.R. SPK  
R.R. SPK 2'16" SE

- MARK SET
- MARK FD
- I.P.'s SET @ 50' FROM G. (REFERENCE)

FD. F&A. CO. CONC. MON  
ANGLE POINT

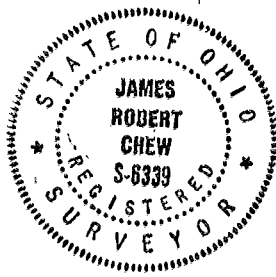

I DO HEREBY CERTIFY THAT THIS DRAWING WAS PREPARED FROM AN ACTUAL SURVEY OF THE PREMISES AND CORRECTLY SHOWS THE LOCATION OF THE BOUNDARIES.

*James R. Chew*  
REGISTERED SURVEYOR #6339

76357250  
76357225