

NORWICH TWP.

70457300
74107300

(D)
(S)

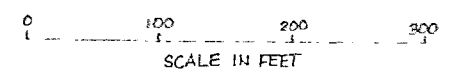
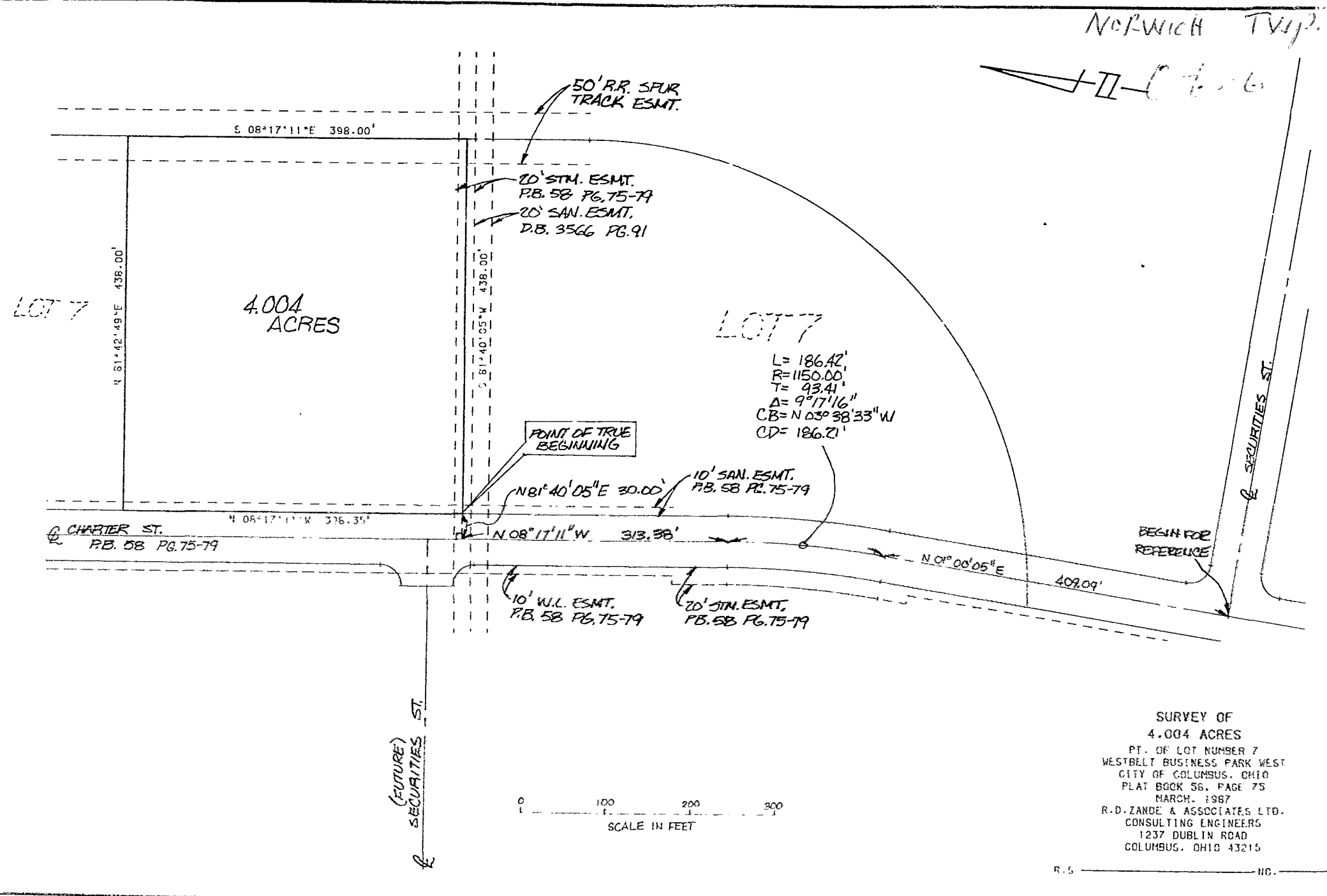

SURVEY OF
 4.004 ACRES
 PT. OF LOT NUMBER 7
 WESTBELT BUSINESS PARK WEST
 CITY OF COLUMBUS, OHIO
 PLAT BOOK 56, PAGE 75
 MARCH, 1967
 R.D. ZANDE & ASSOCIATES LTD.
 CONSULTING ENGINEERS
 1237 DUBLIN ROAD
 COLUMBUS, OHIO 43215

R.S. _____ NO. _____