

Myers Surveying Company, Inc.

2740 East Main Street, Columbus 43209 (Bexley), Ohio
 614-235-8677 FAX: 614-235-4559

A Boundary Survey prepared for and certified to:
Mr. Bill Reader

Legal Description: Situated in Ohio, County of Franklin, City of Columbus, Being Lots 7 & 8 of Katherine Durban Subdivision, Plat Book 23, Page 35, and of a 0.046 Acre tract east of Lots 7 & 8.

Applicant:

Posted Address: 2410 Hilliard Rome Road, Columbus, Ohio

Apparent Encroachments: None.



30' 15' 0' 30'



Scale: 1" = 30'

Date: May 11, 1995

Ben G. Whightsil - 0.023 Ac.
 (O.R.V. 1514 G-13)

T & R Development, Inc. - 11.029 Ac.
 (O.R.V. 21462 J-05)

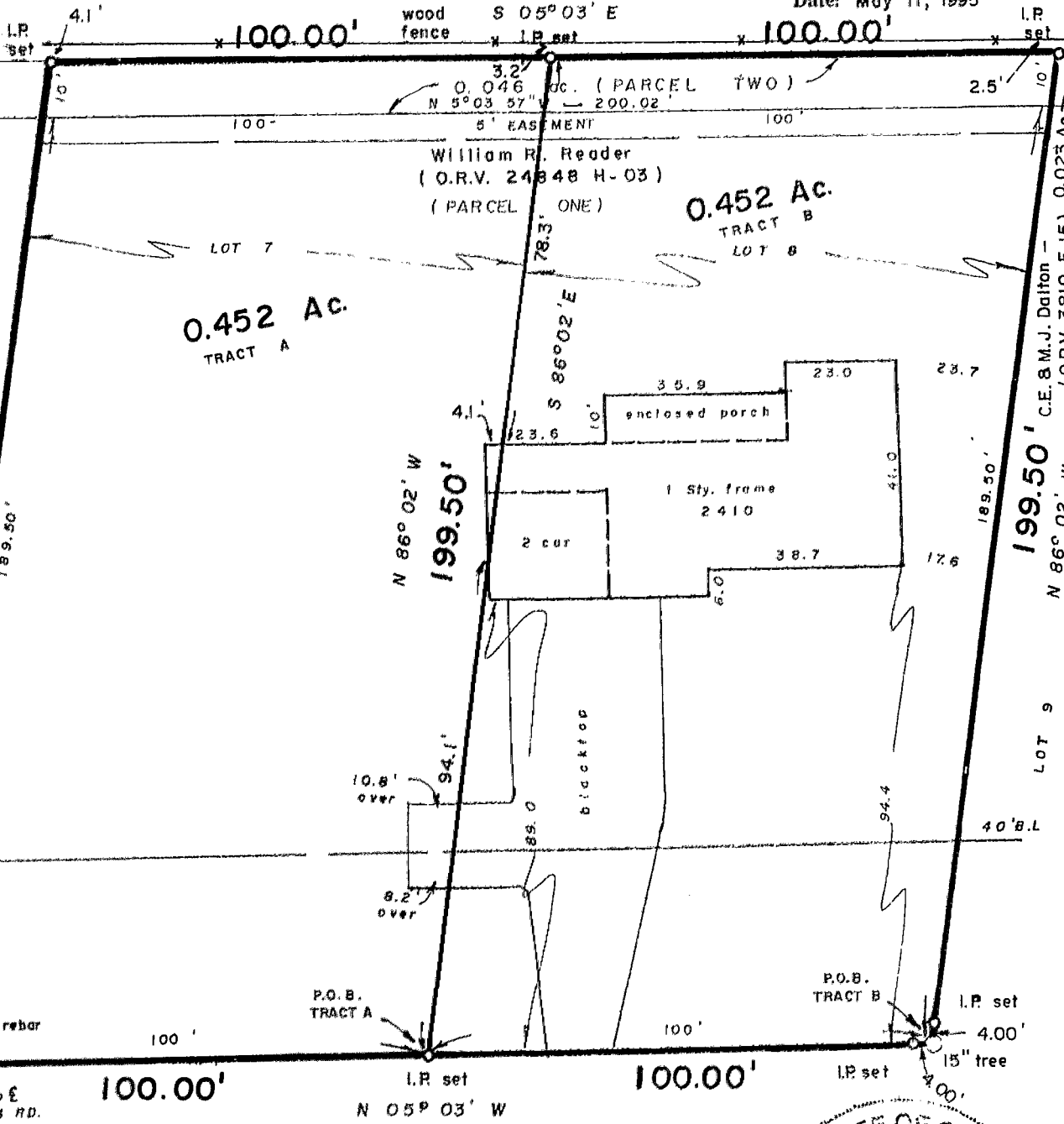

I.P. fd. ± 103' to E ROBERTS RD.

HILLIARD - ROME ROAD

We hereby certify that the foregoing Boundary Survey was prepared from actual field measurements in accordance with Chapter 4733-37 Ohio Administrative Code. Iron pins set are 30"x1" O.D. with an orange plastic plug inscribed "P.S. 6579", unless otherwise noted. Basis of bearing is South 05 degrees 03 minutes East on the centerline of Hilliard Rome Road per Plat Book 23, Page 35, Recorder's Office

STATE OF OHIO
 ALBERT J. MYERS
 6579
 REGISTERED PROFESSIONAL SURVEYOR
 Myers Surveying Co., Inc.
 By: *Albert J. Myers*
 Professional Surveyor

1995
 51765888
 1995