

SUPPLEMENT TO EXHIBIT "A"

O - G - E - F

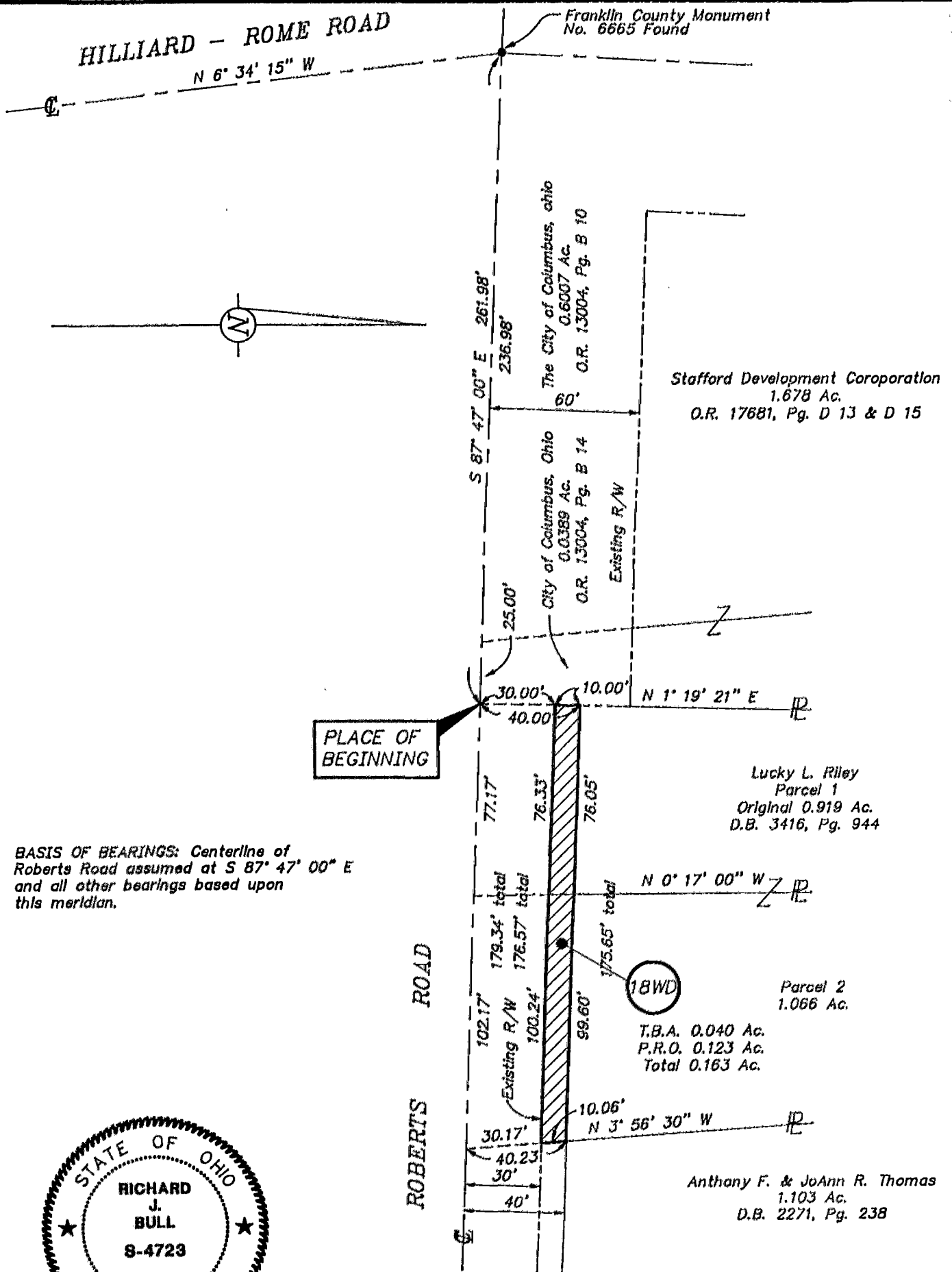

BASIS OF BEARINGS: Centerline of Roberts Road assumed at S 87° 47' 00" E and all other bearings based upon this meridian.

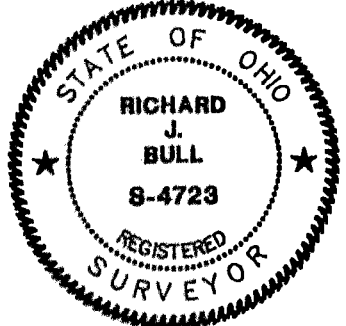

PARCEL NO. 18 WD
EXHIBIT OF 0.163 AC. TRACT TO BE
CONVEYED TO THE CITY OF COLUMBUS, OHIO
IN V.M.S. 6554 & 7029

SCALE: 1" = 50'

OCT. 4, 1993
REV. JAN. 18, 1994

C.F. Bird & R.J. Bull, Inc.
2875 W. Dublin-Granville Rd.
Worthington, Ohio 43235

By Richard J. Bull
Richard J. Bull - Ohio Surveyor No. 4723

O-627
11/11/93