

THE THOMAS ENGINEERING & SURVEYING COMPANY

3803 SULLIVANT AVENUE

COLUMBUS, OHIO 43228

ORDER NO. 310-70 & 316-70

0-109-A

PLAT OF SURVEY

OF A 3.494 & A 34.627 ACRE TRACT LOCATED IN THE STATE OF OHIO, COUNTY OF FRANKLIN, TOWNSHIP OF WASHINGTON.

V.M.S. N° 6748

FOR: SHELL OIL COMPANY

SCALE 1" = 250'

JUNE 1970

NOV 1970

Job No 71-177

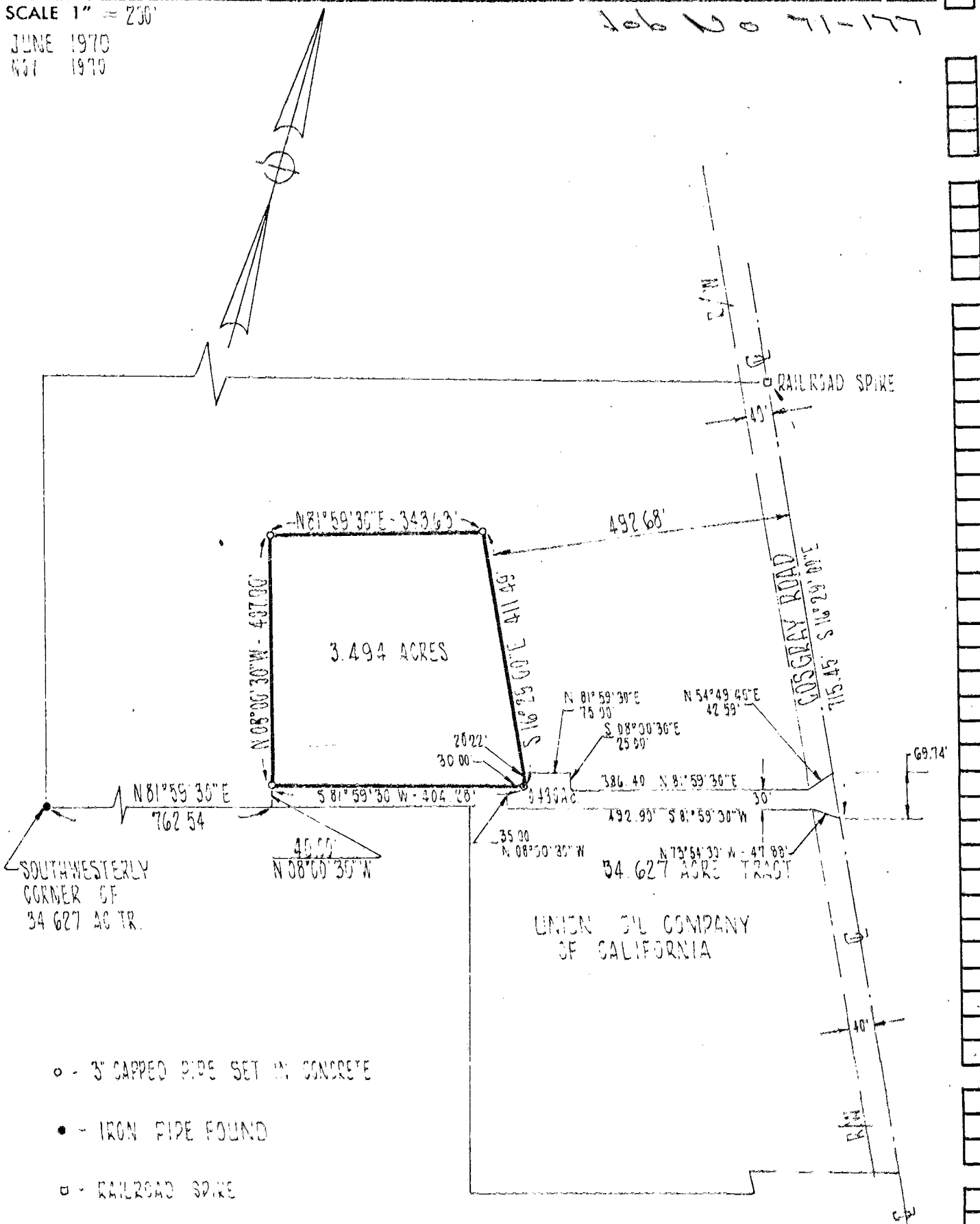

We hereby certify that the foregoing drawing was prepared from an actual survey of the premises and correctly shows the location of the boundaries.

THE THOMAS ENGINEERING & SURVEYING CO.

Registered Surveyor