

# MYERS SURVEYING Co.

2740 East Main Street, Columbus 43209 (Bexley), Ohio

LOTS 48 & 49 AM'D PLAT OF ALLEN E. McDOWELL'S LEAP ROAD  
ACREAGE SUB. FOR HILLIARD, OHIO  
**CHICAGO TITLE INS. CO.**  
AND/OR  
**CITIZENS FEDERAL SAVINGS & LOAN ASS'N.**

P.B. 17 Page 295  
Scale 1" = 50'

Franklin Co. Rec. Office

8 · 7 · '86  
Rev. 8 · 14 · 86

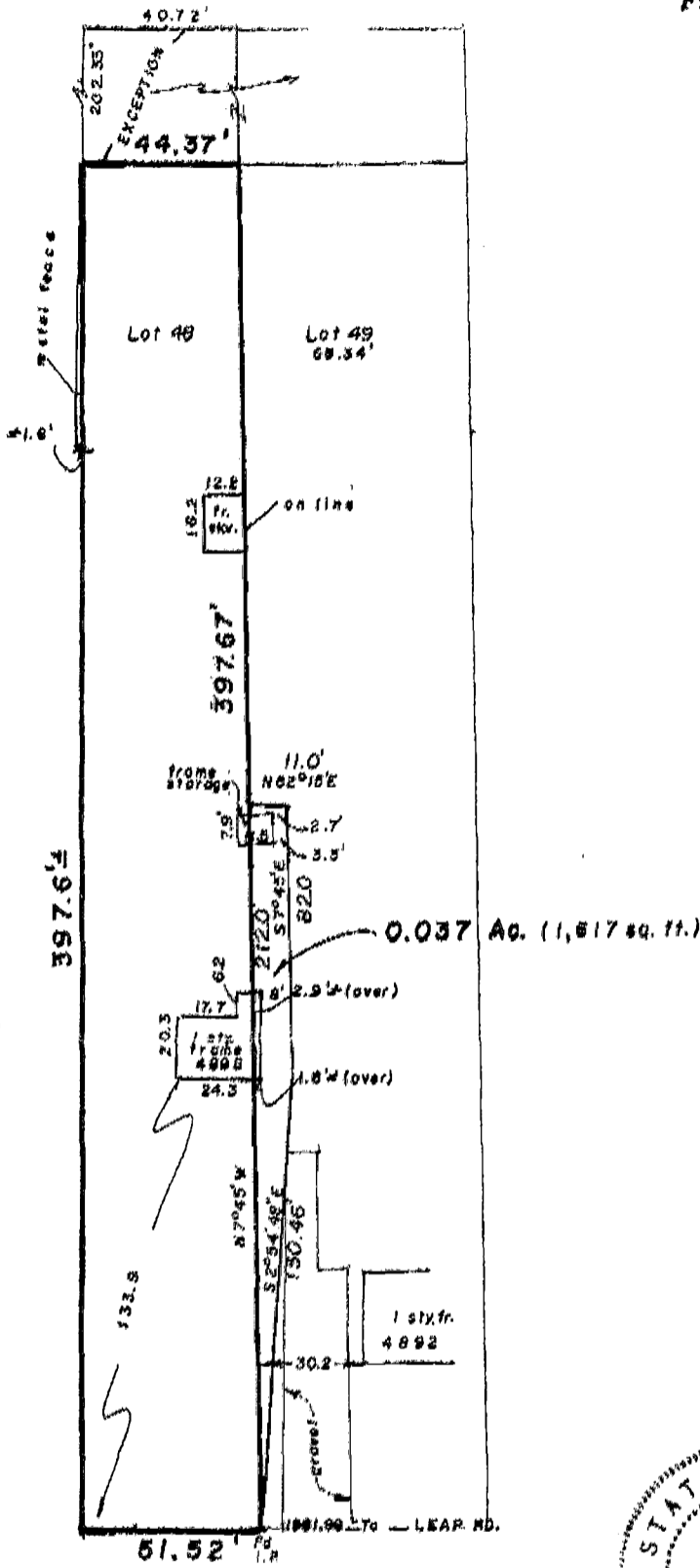

*11-74-10*

*11-74-10*

**JEANNETTE RD. 50'**

**NOT TO BE USED TO ERECT FENCES**

We hereby certify that the foregoing plat was prepared from an actual survey of the premises. No side line of principal building is less than dimension shown. Iron pins not set unless indicated thus -0--.

R A D E R



MYERS SURVEYING CO.

*Albert J. Myers*  
Registered Surveyor