

REAL ESTATE DEPT RECORD

DRAWER ATLAS ROLL MAP MAP

CASE NUMBER

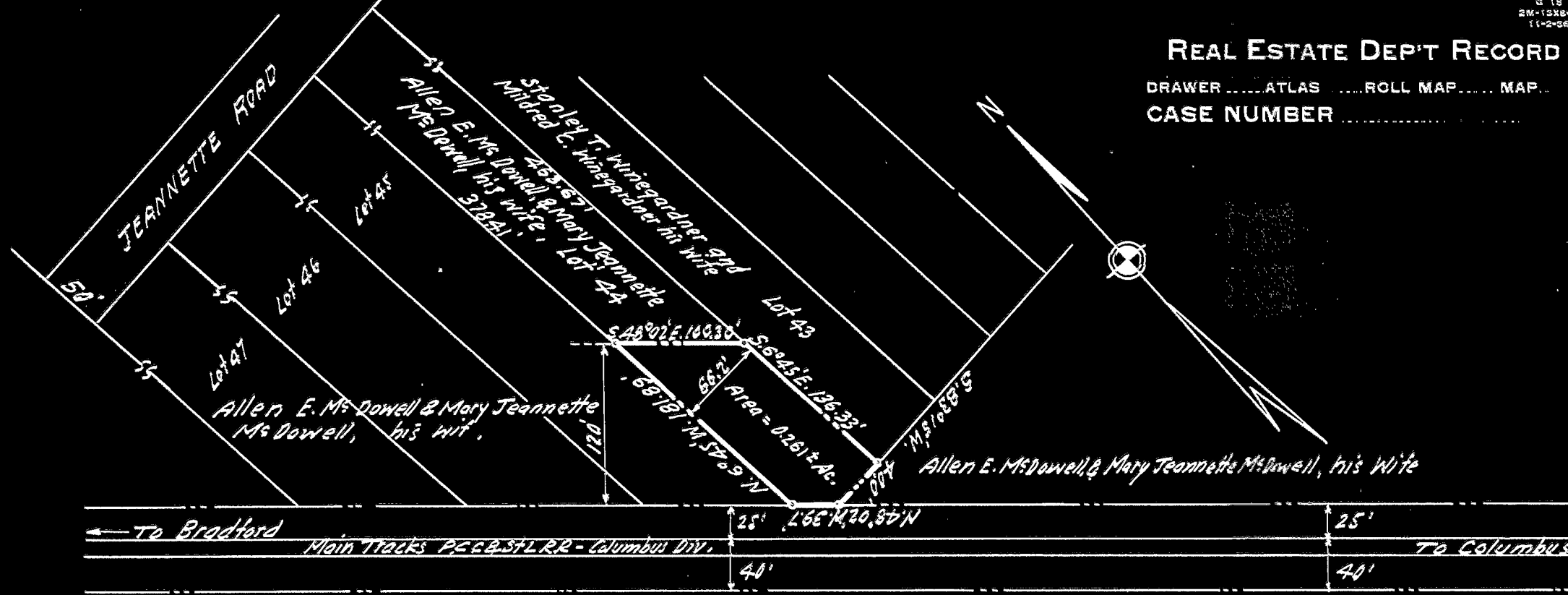

Approved: -

[Signature]
Chief Engineer - M. of W.

Plan No 9217
Western Region Columbus Division
Proposed Westward Yard
HILLIARDS, OHIO
Property to be Acquired
From
Allen E. McDowell, & Mary Jeannette McDowell, his wife
BY
The Pittsburgh, Cincinnati, Chicago & St. Louis RR. Co.

Part of Lot No 44, Allen E. McDowell's Leap Road Acreage

LOCATION: Sub-Division, Survey No 1335 Virginia Military District

WARD CITY BOROUGH

TOWNSHIP *Narwich* COUNTY *Franklin* STATE *Ohio*

SCALE 1 IN. = 100' DATE *Mar. 2, 1943*

MADE BY *A.A.W.* CHECKED BY *R.O.S.*