

JAMES R. CHEW

REGISTERED SURVEYOR

0-7-E

4779 Musket Way
Columbus, OH 43228

PLAT OF SURVEY OF A 61.101 ACRE TRACT OUT OF AN 86.13 ACRE TRACT CONVEYED TO ALICE DISTELHORST ETAL3 IN OFFICIAL RECORD 11636 B13 AND BEING PART OF V.M.S. 5985 IN BROWN TOWNSHIP FRANKLIN COUNTY OHIO.

FOR: RAY BRADLEY, CERTIFIED TO ARTA

SCALE: 1" = 60'

BEARINGS SHOWN ARE BASED FROM OFFICIAL
RECORD VOLUME 11636 p. B-13

DATE: SEP. 30, 1971

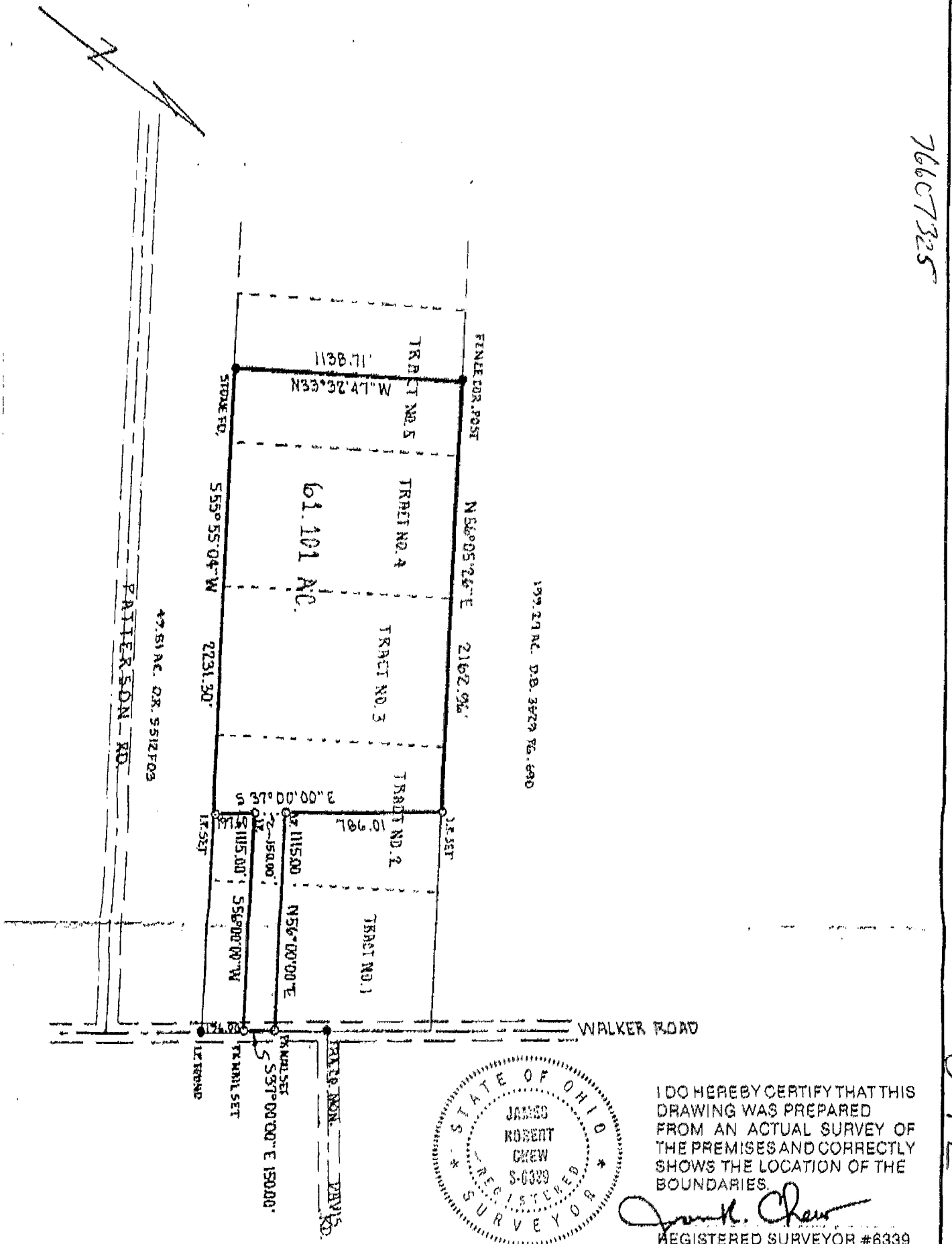
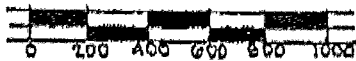

76357325
766073528

76607325

BROWN TWP
0-7-E

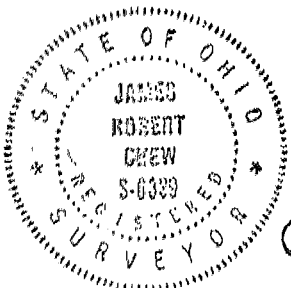

I DO HEREBY CERTIFY THAT THIS DRAWING WAS PREPARED FROM AN ACTUAL SURVEY OF THE PREMISES AND CORRECTLY SHOWS THE LOCATION OF THE BOUNDARIES.

James R. Chew
REGISTERED SURVEYOR #8339