

SURVEY FOR WAYNE BALLANTYNE

State of Ohio, County of Franklin, Township of Brown,
V.M.S. 1478, being part of Ballantyne Family Limited
Partnership's original 83.749 acre tract described in
Instrument No. 199712170169137.

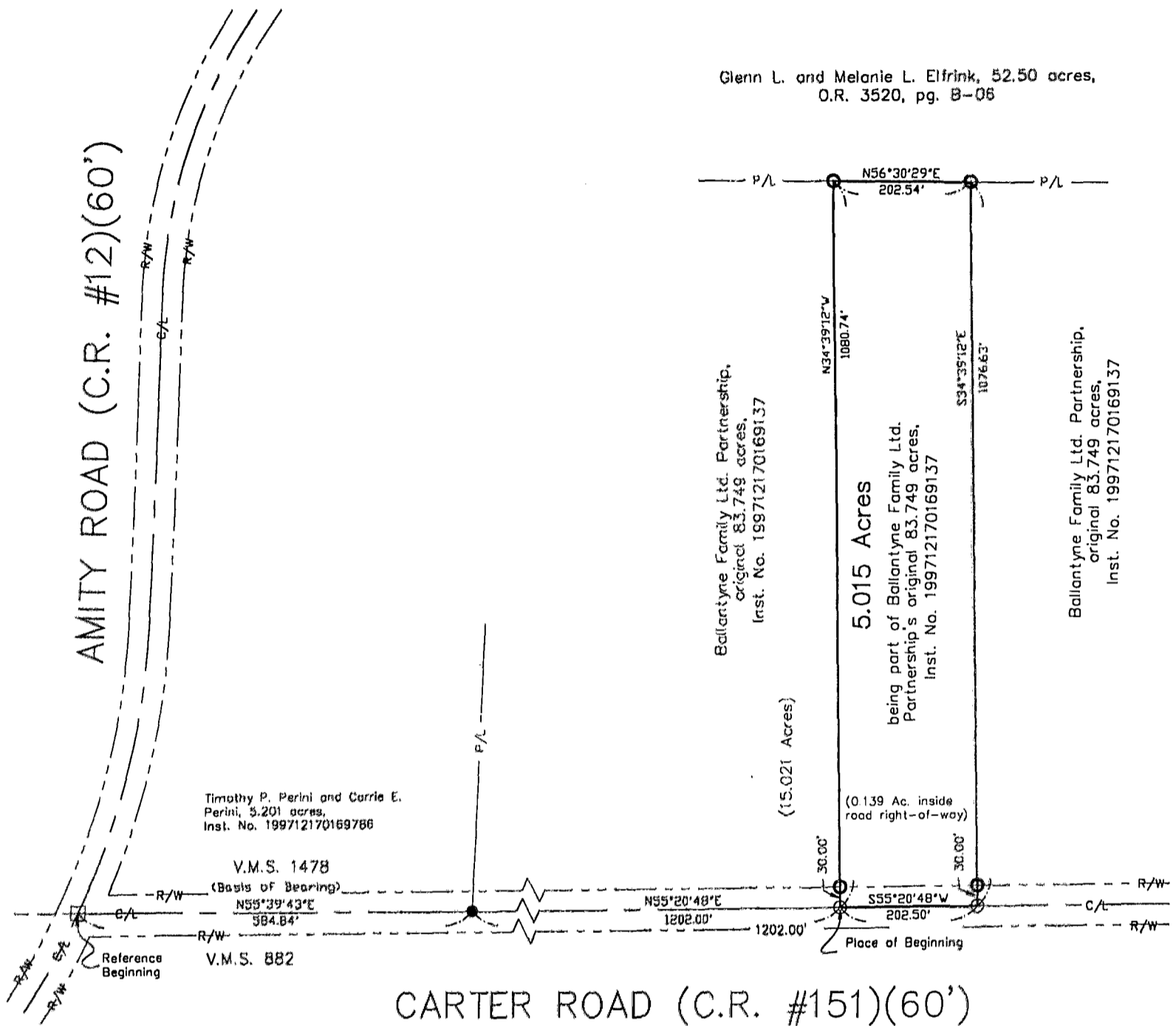

Reference deeds shown hereon.

Basis of Bearing is the centerline
of Carter Road being N 55°39'43" E
as shown in Instrument 199712170169137, Franklin County
Recorder's Office, Franklin County, Ohio.

- 5/8" Iron pin set with cap marked "Clapsaddle RS #6140"
- Railroad spike found
- Magnetic nail set
- Franklin County Monument found

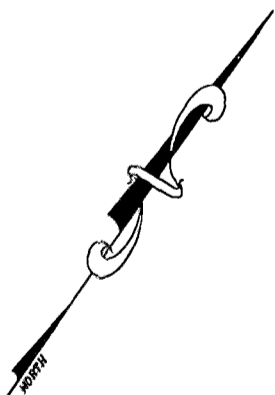

SCALE IN FEET

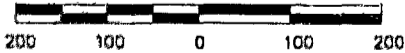

I hereby certify that this plat was prepared from
an actual field survey made under my supervision
and that monuments were placed as indicated
hereon.

Paul R. Clapsaddle
Paul R. Clapsaddle, R.S. #6140

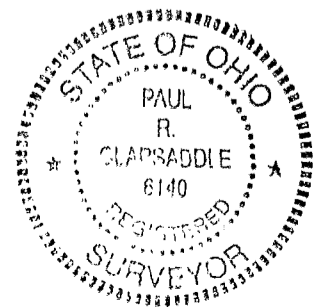

**Paul R. Clapsaddle
and Associates**
REGISTERED ENGINEERS AND SURVEYORS

19019 WEST DARBY ROAD, MARYSVILLE OHIO 43040
(513) 747-2599
(800) 745-2599

Paul R. Clapsaddle, P.E., P.S.

Filename: BallantyneCarterRoad-tract6.dwg
Scale: 1" = 200'
Date: 1/7/2000