

0-71-C
A-1-G

Plat showing 5.115 acre tract,
part of an original 5.965 & 0.335 acre tract,
located in Quarter Township 2, Township 2 No., Range 19 W., United States Military Lands,
City of Dublin, Franklin County, Ohio
for
Stephen & Sarah Strasser

W.C. Matthews
5.679 Ac.
O.R. 2179, 1-15

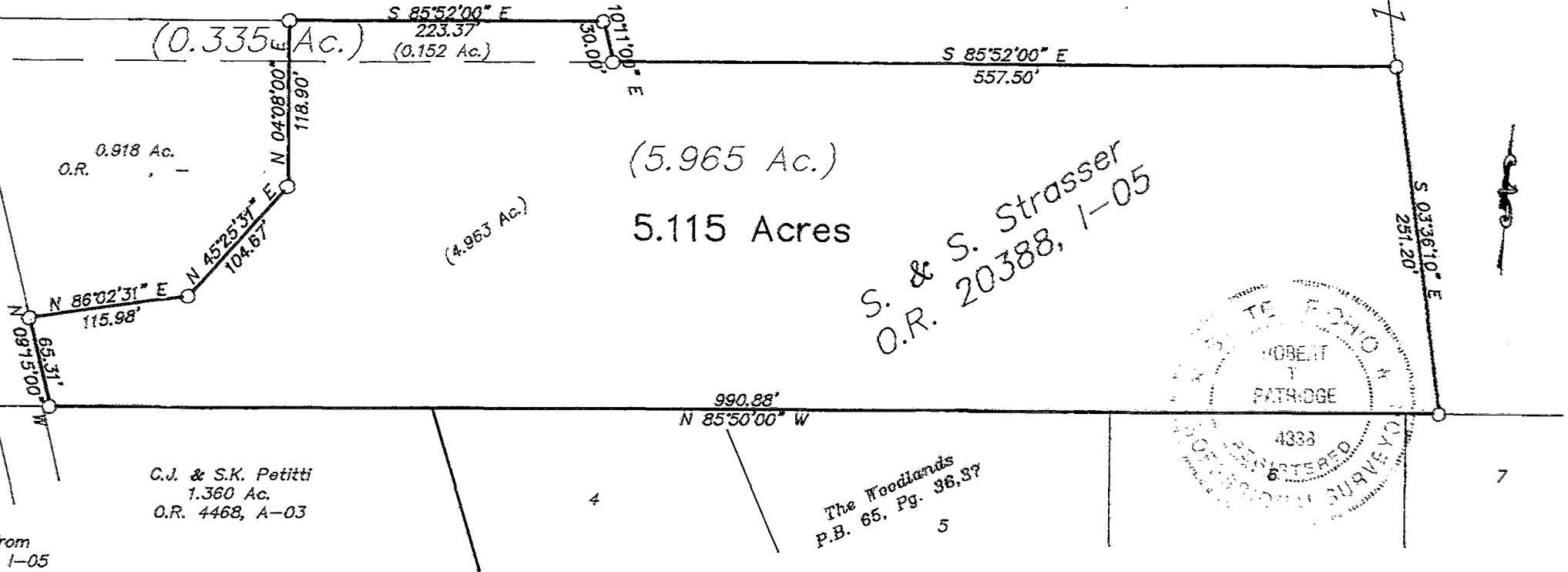

Riverside Dr.
257

S. & S. Strasser
O.R. 20388, 1-05

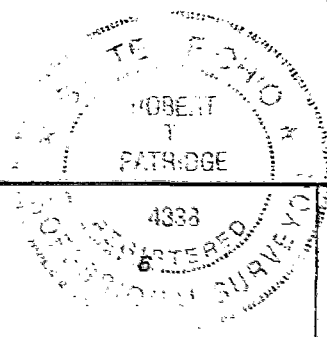

C.J. & S.K. Petitti
1.360 Ac.
O.R. 4468, A-03

The Foodlands
P.B. 65, Pg. 36, 37

Basis of Bearings from
Official Record 20388, 1-05

PREPARED BY
R. T. PATRIDGE AND ASSOCIATES
PROFESSIONAL SURVEYORS AND ENGINEERS
8460 DUBLIN ROAD
POWELL, OHIO 43065
FAX (614)-881-5038
TEL (614)-881-5575

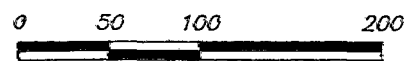

Scale 1" = 100'
October 16, 1992

LEGEND

- fnd. iron pin
- set iron pin (capped PATRIDGE)
- ▲ fnd. railroad spike
- △ set railroad spike

I hereby certify that I have surveyed the property described in the foregoing title caption, and that said survey and plat are accurate and correct to the best of my knowledge. Easements, restrictions, and rights-of-way not located, unless noted.

Robert D. Patridge
Professional Surveyor No. 4338

5-1-G