

O-14-C
CLINTON TWP
R.18 TWP.1

SCALE 1"=200'
E-HIGHWAY EASEMENT
TAXING DISTRICTS, DISTRICT CODE
COLUMBUS OIO
H-HOUSE NUMBERS

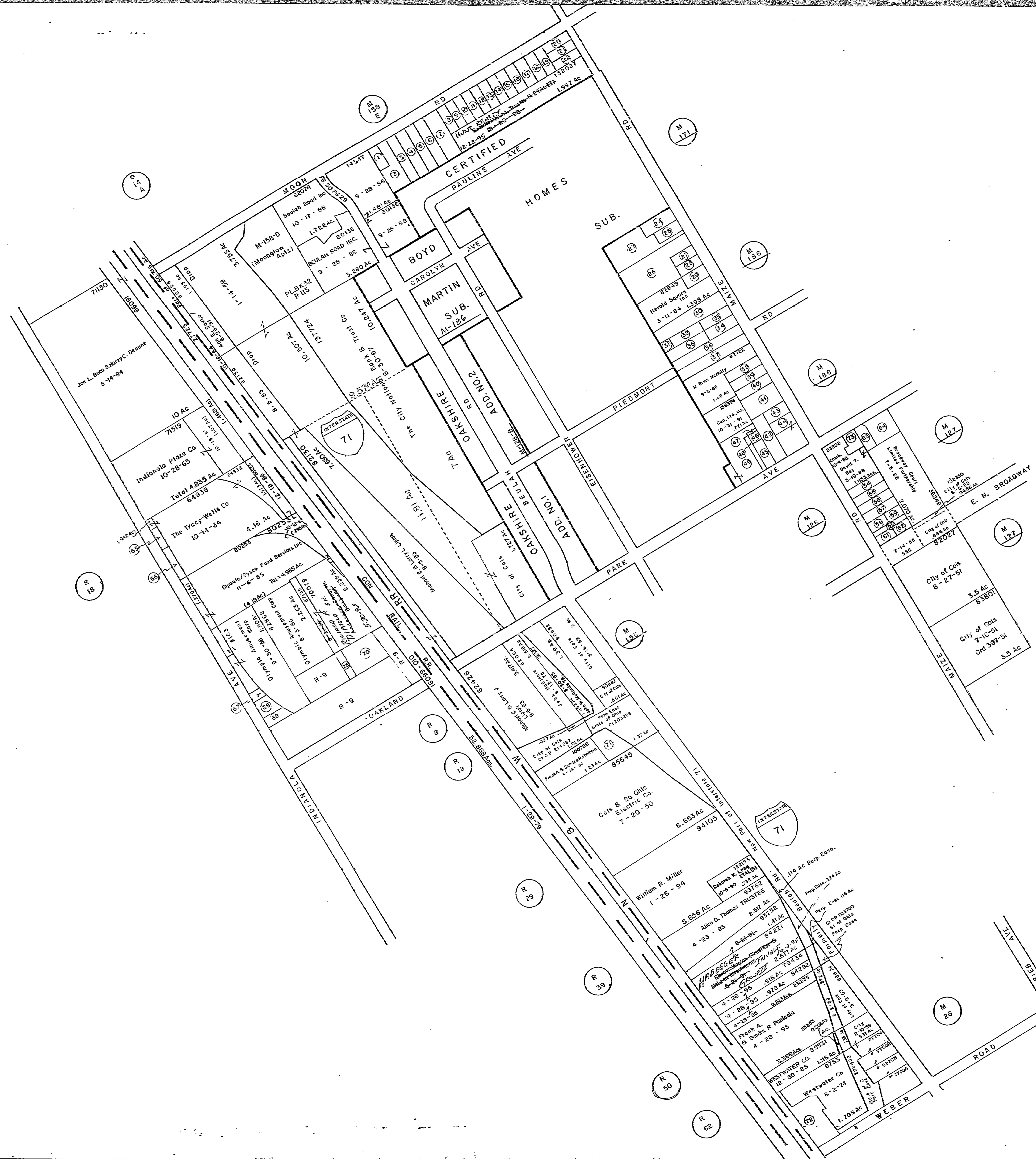

1	61819	Barbara W. Ross	1-12-88	.148
2	83151	D.M.V. Properties Limited Partnership	1-12-87	.494
3	113621	D.M.V. Properties LTD. Partnership	1-20-88	.329
4	83152	Michael T. & Eugene J. Ballo	3-7-90	.321
5	83075	Michael V. & Pamela A. Matejovic	10-17-80	.324
6	79031	Lawrence F. & C.J. Irwin	6-22-83	.326
7	81836	Terri S. Brookins	12-4-92	.50
8	82593	L.F. & C.J. Irwin	9-18-78	.175
9	82592	"	9-18-78	.175
10	82591	"	9-18-78	.175
11	83252	Lawrence F. & Cynthia J. Irwin	9-23-91	.175
12	83162	L.F. & C.J. Irwin	4-18-85	.175
13	73756	City of Columbus	12-14-84	.182
14	75755	M.V. & M.R. Segha	9-19-62	.182
15	86836	Thomas E. & Suzanne M. Keener	6-11-91	.182
16	86670	Walter & Patricia Gerano	4-10-72	.182
17	80102	Walter & Patricia Gerano	12-14-84	.206
18	82585	Geneva A. Via	9-17-73	.206
19	132215	P.J. Long	12-18-87	.172
20	10448	Michael D. & V.L. Ferguson	11-16-79	.172
21	18210	Michael D. & V.L. Ferguson	1-4-90	.172
22	82019	Vitayvanh Keochapheng	6-4-91	.172
23	79432	J.W. Davis	7-29-78	.384
24	82036	J.W. & E.L. Davis	8-29-68	.343
25	87333	F.L. & M.C. Fagan	10-3-68	.220
26	82013	John W. & Verna J. Clark	10-12-73	1.255
27	92706	Stith B. Workman	7-9-90	.220
28	79431	Ronald W. & Jerry L. Van Cleave	5-17-89	.220
29	92707	James E. Mattingly	2-13-87	.257
30	94270	John E. & Roberto Porter	4-26-56	.723
31	121642	Donald E. & M.A. Klopferstein	7-19-78	.0631
32	82006	Brian M. McNulty	9-3-86	.220
33	81665	Mark E. Allen	4-15-94	.2049
34	80528	Walter K. Sr. & Betty J. Daniel	9-13-88	.260
35	82004	Brian M. McNulty	9-3-86	.284
36	80150	"	"	.544
37	80175	"	"	.544
38	96210	Wendy R. Osborne	3-30-90	.265
39	96211	Charles E. Douglas & Sarah E. Morgan	8-1-88	.265
40	96212	Peter D. & Tamara K. Hinebaugh	1-3-90	.265
41	82053	Joseph W. & Franklin C. Anderson	12-27-89	.705
42	82021	Mary F. Bernardo	2-22-72	69 X 282
43	27950	Jos. W. & Franklin C. Anderson	11-18-63	.267
44	82050	Achor, Deed & Shockey INC	5-31-88	
45	39977	William R. McNamara ETAL(4)	6-29-89	.220
46	30000	Cuc, Ltd., Inc	10-31-91	.064
47	63816	"	"	.012
48	39978	"	"	.129
49	82072	"	"	.954

54	88282	Dana K. Oak & C.A. Berndt	10-18-78	.228
55	95042	Dennis D. & Marge C. Miller	8-3-87	.222
56	94368	Robert E. & Mary E. Friend	11-7-89	.221
57	94971	Rhoda S. Noller	6-8-84	.244
58	82339	George V. & Teri L. Oberst	12-24-87	.163
59	92547	George J. & Teri L. Oberst	1-4-93	.118
60	82423	George J. & Teri L. Oberst	1-30-89	.196
61	82425	George J. & Teri L. Oberst	1-4-93	.047
62	83803	Richard Pomante	12-24-87	.2094
63	85895	Kenneth R. & Edm. M. Conroy	1-17-85	.539
64	2286	Central Ohio Transit Authority	12-31-73	.101
65	104373	Tracy-Wells Co	10-7-65	.17
66	22102	Olympic Amusement Corp	8-30-55	.078
67	65558	D. Jane Parlette	2-27-84	.217
68	66446	Trinidad M. & A. Dalapano	10-3-80	.153
69	70080	Julian Speer Co.	9-27-83	.630
70	136573	Service Station Holdings Inc.	11-8-89	.422
71	7714	James E. & Mary J. Houts	9-18-86	.806Ac.
72	184541	Leonard E. & Lorraine E. Ball	4-19-91	0.287Ac.
73	66548	Olympic Amusement Corp	4-26-66	0.15Ac.
74	66549	Olympic Amusement Corp	11-8-78	PT. OF 0.421Ac.