

5953

O
110
E

O
110
G

TOWNSHIP

BROWN

O
60
G

Larry E. & Lynne F. Norman
2-27-86

**499
Elsie
Shriver
4-26-84
1.273Ac

**502
David L. & Marcia A. Henschen
4-22-85
3.31Ac

**492
Nicholas A. & Mary O. Panzone
12-30-83
5.02 Ac.

75.567Ac

**118

Effie Rings
5-29-85
H 5637

75 Ac

B. S. Pat

Donald L.

HAYDEN

RUN

**442
Anita L. &
Paul A. Vogt
4-2-79
0.968 Ac

**441
Richard J. &
Sharon L. Simon
10-17-83
A 3.930 Ac

**403
Richard E. &
Janet C. Fruzetti
7-2-85
0.996 Ac

**172
Jerry C. Leesman
6-13-75

**421
Frank C. & Carolyn J.
Kinder
2-13-76
2.4542 Ac

**412
Douglas O. & Teresa J. Cavener
4-2-84
2.64 Ac

**515
Timothy R. & Virgilia F. Sellers
8-21-86
1.383 Ac

**101
SOUTHERN
885 HORNBECKER
7-3-80
1.910 Ac

**179
MRS. L. C. HAYDEN
8.03 Ac

**276
HAYDEN
8.03 Ac

**278
HAYDEN
8.03 Ac

**277
HAYDEN
8.03 Ac

**272
HAYDEN
8.03 Ac

**270
HAYDEN
8.03 Ac

**267
HAYDEN
8.03 Ac

**247
HAYDEN
8.03 Ac

**122
Charles W. & Marianna B. Buck
4-26-85

GARY L. & HELEN W. SMITH
3-3-86
4.1582 Ac

GARY & HELEN SMITH
6-16-76
5.5349 Ac

WILLIAM D. JR. & M. K. NORMAN
9-21-88
5.5471 Ac

WAYNE R. & EDNA A. LEWIS
6-11-76
5.5526 Ac

RANDALL & R. MARGARET F. REEDER
1-24-79
5.5526 Ac

**242
Edw J & Cynthia F.
Behrman
1-16-73
2.505 Ac

**246
Edw J & Cynthia F.
Behrman
1-16-73
2.505 Ac

**268
Edw J & Cynthia F.
Behrman
1-16-73
2.505 Ac

**320
Perley C & Ruby E Baker
9-2-66
4.063 Ac

**31
Oichel B. Lorna Pelphrey
9-30-58
2.5 Ac

**253
Greg A. & Betty A Ely
7-11-84
2.5 Ac

**215
B. Dean B. David
11-13-85
2.504 Ac

**282
Sarat L. Sager
9-20-74
2.504 Ac

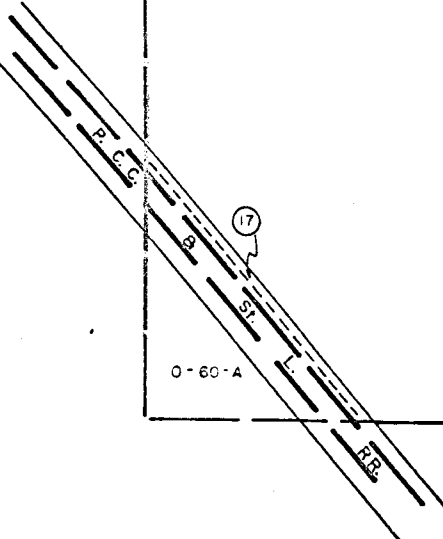

NORWICH

O
60
A

5355

TOWNSHIP

O
110
E

O-110-H

WASHINGTON TWP

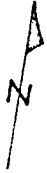

HOUSE NUMBER

SCALE 1" = 200'
V.M.S.

E = HIGHWAY EASEMENT

TAXING DISTRICTS DISTRICT CODE
**WASH.TWP- HILLIARD S.D. 272

FRANKLIN COUNTY SURVEY

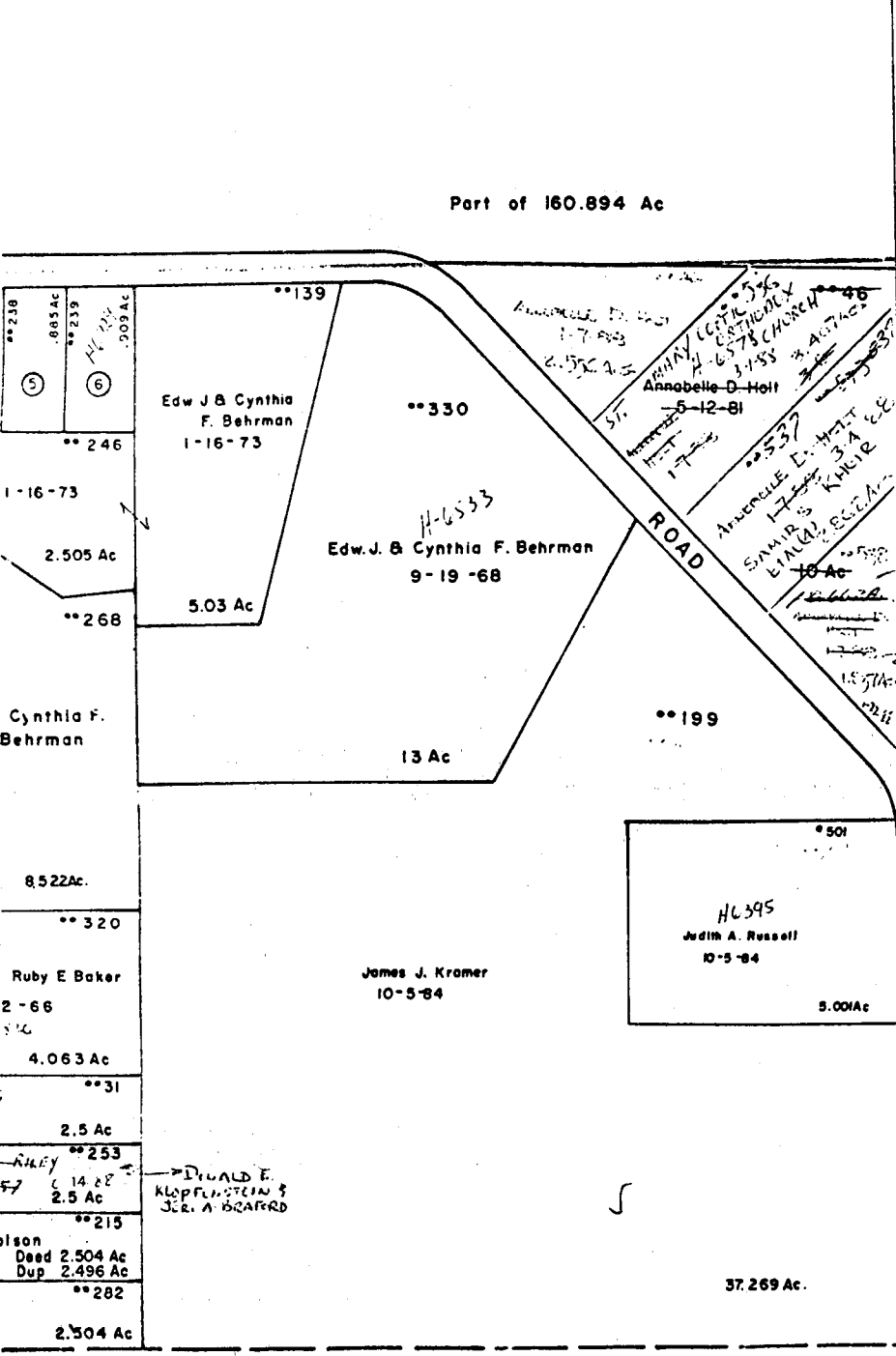
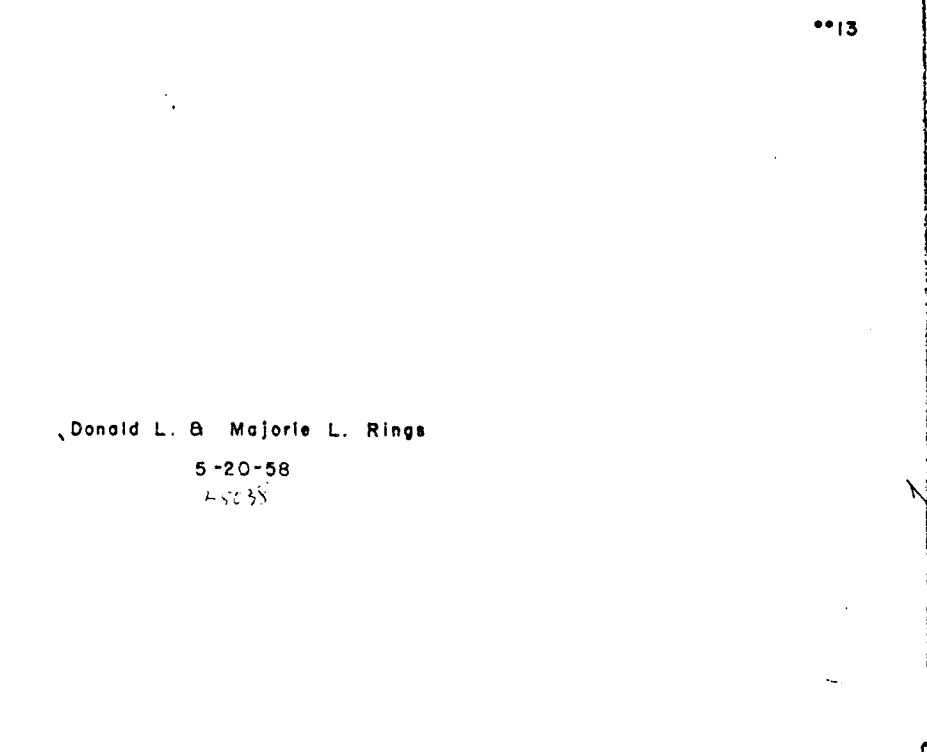
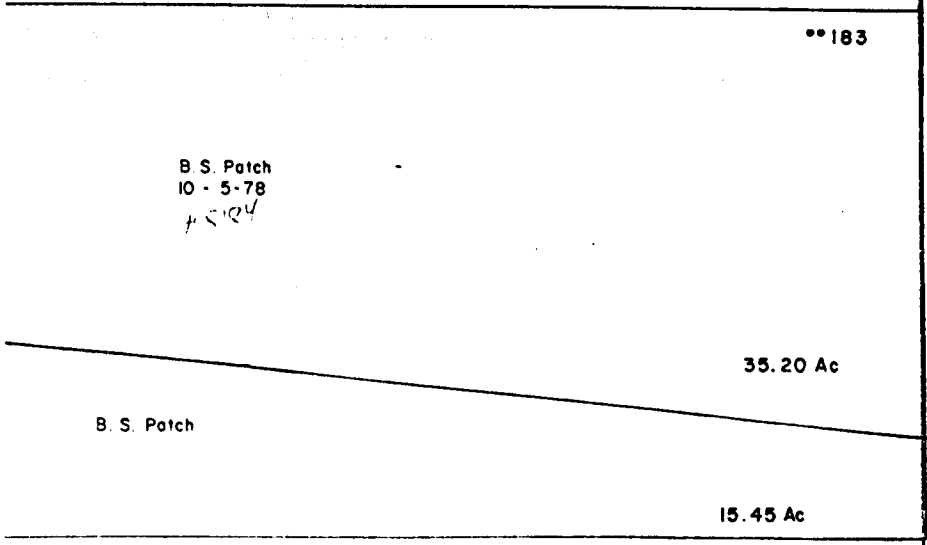

HAYDEN RUN BAPTIST CHURCH

1	**45	Jerald L & Doris Wallich	12-22-65	.531 Ac
2	**352	RE & BJ Haverkos	10-10-72	1.032 Ac
3	**350	Harold & Julia S Williamson	11-15-71	1.032 Ac
4	**241	Jas. F & Peggy L Skaggs	10-11-56	.885 Ac
5	**238	Hayden Enterprise Baptist Church	7-25-63	.885 Ac
6	**239	"	7-25-63	.909 Ac
7	**242	Executive Trust	3-20-64	.664 Ac
8	**179	Douglas M. & Phoebe Spence	8-31-78	.803 Ac
9	**276	Virgil A. Rogers	5-14-85	.803 Ac
10	**278	GE & PA Kirkman	4-18-74	.803 Ac
11	**277	Kris A. & Pamela J. Jennings	8-24-84	.803 Ac
12	**272	Kurt & J.E. Hansen	6-29-78	.803 Ac
13	**270	Frances G Parsley	11-27-74	.803 Ac
14	**267	Margery F Rogers	5-27-69	.803 Ac
15	**247	MICHAEL D. & SUZANNE A. BALL	7-14-85	.79 Ac
16	**124	Ina L. Sager	3-15-75	1.144 Ac
17	**115	Con. Rail Corp. 15' x 710'	1-29-79	(26 Ac) Pt. of 3.518 Ac
18	**384	John E. & Patsy A Hart	5-18-76	0.895 Ac.
19	**385	William G & Thelma B. Roberts	8-10-77	0.996 Ac
20	**382	D. M. & B. Rings	1-20-76	0.895 Ac.
21	**383	T.L. & C.L. Frozer	5-8-74	0.955 Ac.
22	Drop	Franklin County Commissioners	6-24-85	0.141 Ac.
23	"	"	6-26-85	0.162 Ac.
24	**518	Robert C & Sharon S. Colony	7-15-88	1.048 H-4912
25	**519	Robert C & Sharon S. Colony	7-15-88	1.048 H-4904
26	**520	Robert C & Sharon S. Colony	7-15-88	1.048 H-4920

TOWNSHIP

O
60
A

O-110-H

