

O
95
D

ROAD

See 0-95-0

H-6201

(3.74 Ac)

(3.303 Ac)

KIRE RD

BAUSCH

1050
I.S.M. Ritz
3-5-63
1.392 Ac.

2097
W.C. Morgan
5-16-72
2.068 Ac

215
F.D. M.K. Smith
10-19-78
2.07 Ac

215
Larry J. Pahl
12-27-83
2.07 Ac

207
Larry J. & Blanche K. Kaho Jr.
5-28-72
4.989

2096
John D. Birle
3-5-69
2.096 Ac

189
Frank W. DiBenedetto
6-5-78
5.792 Ac

3338 E

R. T. Schmeizer
8-16-76
6.307 Ac

6489 E

Leonard C. & Sandra K. Staylor
7-11-84
3.089 Ac

5185 E

Reymond E. & Beauford Burke
10-15-73
2.40 Ac

240 E

John B. & Judith E. Conner
4-5-82
3 Ac

4927 E

Rosette T. S. Horst
11-9-76
3 Ac

4836 E

Josephine P. Rice
12-8-83
1.934 Ac

1673 E

John E. & Dorothy L. Raden
11-13-70
4.96 Ac

1541 E

Robert J. & Patricia A. McCurdy
5-9-72
2.564 Ac

104 E

Eugene & Corneila L. Tinapple
10-6-67
2.396 Ac

29

Larry N. & Sally S. Murray
9-13-68
1.694 Ac

1651

R. R. G. L. Fitch
11-3-80
1 Ac

210

Bill & Helen D. Dapier
5-14-72
1.12 Ac

1557

Ronald L. & M. L. Hull
7-11-61
1.575

1575

E. K. Cooley
8-17-82
1.132 Ac

1575

William R. & J. L. Eusti
7-24-79
1.132 Ac

1575

Gary L. & D. C. Davis
10-30-79
1.132 Ac

30
Gerald D. & S. Swank
11-5-65
1.324 Ac

3072
Frank E. & Doreen Turner
12-16-83
1.706 Ac

1436

Verna F. Bausch Etal(6)
9-6-74

Wilbur A. & Ruth Riebel
10-10-62

Floyd Fischer
4-26-78

(61.9 Ac)
Total = 64.493 Ac

64.437 Ac

227

227

(11.77 Ac.)

(11.74 Ac.)

55.47 Ac.

227

KUNZ

VORTON

HL 200
Wilbur A. & Ruth Riebel
2-2-53

William (Dad) A.
Murray (Mom) & Dale
See 0-95-0
FIELD
11-5-87

85.734 Ac.

City Of Colorado
10-15-

JOHNSON

P L E A S A N T

O
95
D

1385

0-95-F

PRAIRIE TWP.

0
95
0



SCALE 1"=200'
V.M.S.

E=HIGHWAY EASEMENT
TAXING DISTRICTS DISTRICT CODE
PRAIRIE 240
*COLS. SOUTHWEST S.D. 570

H---HOUSE NUMBERS

- ① 16 Herbert A. Hayes 2-12-87 0.563Ac
- ② DROP County of Franklin (Hi-way) 12-27-77 0.133Ac
- ③ 6464 The Ohio Bell Telephone Co. 9-30-81 0.129Ac
- ④ DROP County of Franklin (Hi-way) 12-27-77 0.132Ac

Louise V. Nell
10-30-80

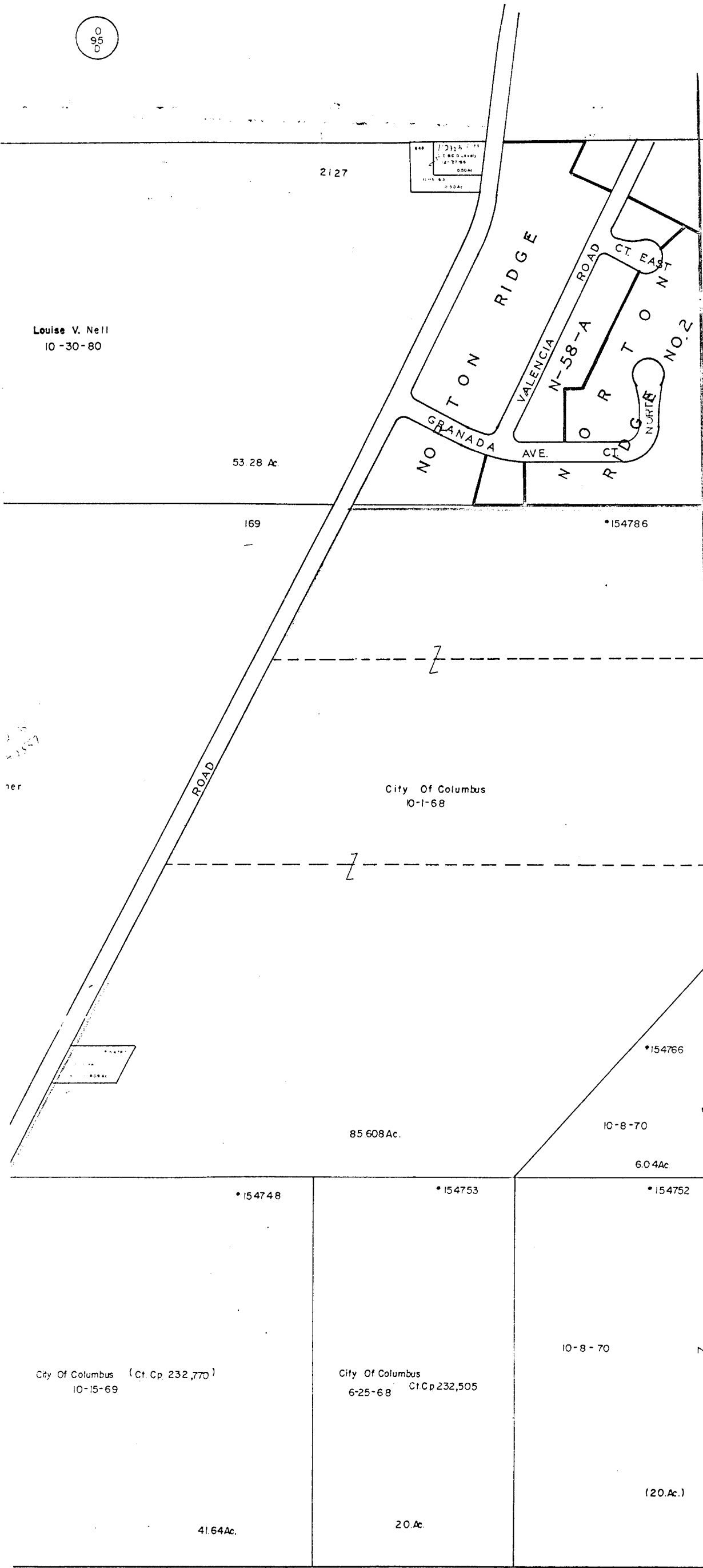

3026

0
96
0

City Of Columbus
10-1-68

City Of Columbus
10-8-70
Ct. Cp. 231,089

City Of Columbus (Ct. Cp. 232,770)
10-15-69

City Of Columbus
6-25-68 Ct. Cp. 232,505

T W P.

0-95-F

