

- ① *100969 L.G. Investment Co 12-22-83 .745 Ac
- ② *122549 " " " " " " 1.367 Ac
- ③ *122635 Nancy D. Savage 12-17-85 1.593 Ac
- ④ *100808 Buckeye Federal S.B.L. 2-26-75 .448 Ac
- ⑤ *134777 Richard L. & Donna J. Ankrum 2-28-79 0.201 Ac.
- ⑥ *135690 David A. Strawser 9-20-78 " " "
- 7-191398 Drona J. Shoemaker 1-7-85 0.187 Ac.
- 8-191396 Gerald R. & Patricia A. Stagle 3-31-83 0.183 Ac.
- 9-191397 Mark L. Damon & Keith A. Hayes 3-11-86 0.184 Ac.
- 10-191400 David S. & Terri M. Robinson 8-30-83 0.150 Ac.
- 11-191401 Christopher A. & R. A. Cunniff 9-23-83 0.194 Ac.
- 12-191399 Michael P. James & Theresa M. Swartz 10-4-83 0.151 Ac.

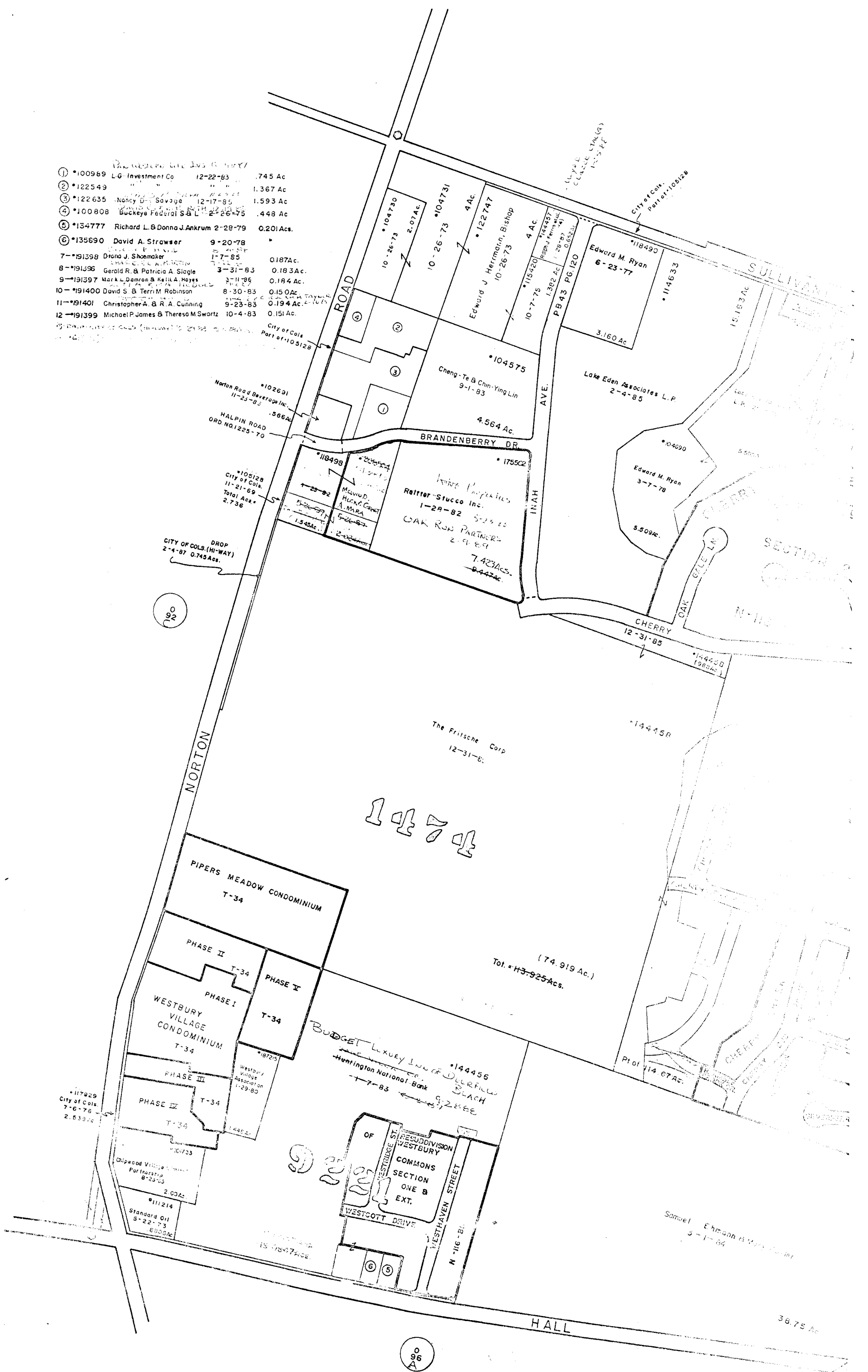

O-93-B
PRAIRIE TWP.

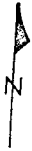

SCALE 1"=200'

VMS

E=HIGHWAY EASEMENT

TAXING DISTRICTS, DISTRICT CODE

*COLS.-SOUTHWESTERN S.D. 570

FRANKLIN COUNTY SURVEY PLACEMENT

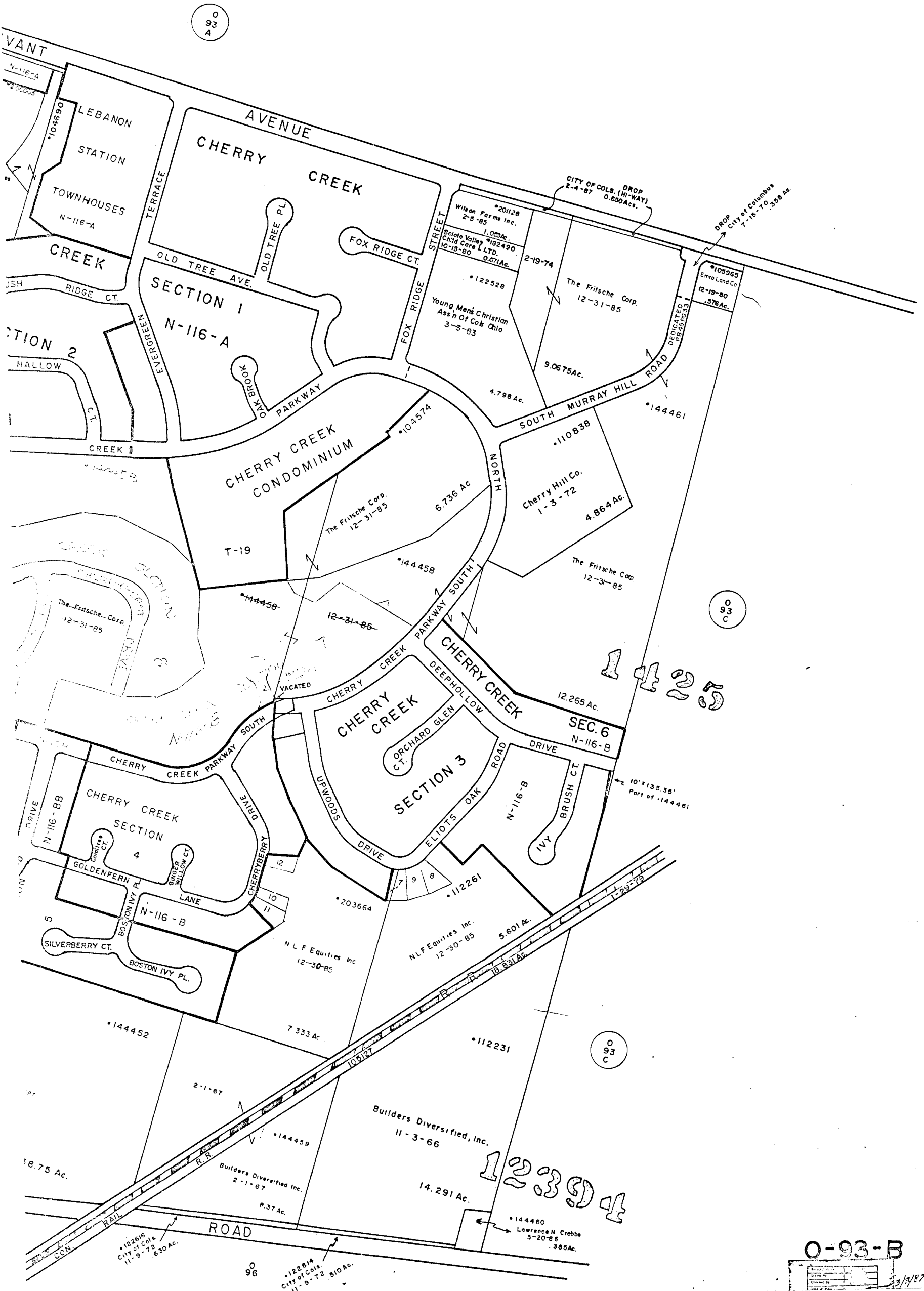

O-93-B

1360