

34

JOHN DEAN
LOT 7

FARRM

N-54-B

COSJB

HARRISBURG PIKE

COLUMBIA



ROAD

Daniel C & Sen T Barr
11-30-83

2197

5.1316Ac

H-6662
Jack C. Crockett & Deanna M. Sheets
10-17-85

2233

Raymond C. Ruede et al (4)
1-4-85

2221

2238

2239

5.1316Ac

Lynne Steetsly
5-2-86

H-4712
J. Thomas S
Julia L.
Coleman

H-4684
William H. Jr
&
Rhonda
Dillon

3-23-88

9-25-87

H-6714
Harry Long
10-3-88

H-6780

874

H-6740

H-6766
Annon M. Mansour
11-21-86

10.072Ac

5.5471Ac

5.1701Ac

5.1186Ac

(2.069Ac)

H-4644

H-4629

Donald R. Hinton & Helen L. Winkler
8-24-81

H-4637
Clarence A. Varrell II
6-2-81

Lawrence L. & Emogene Perry
11-17-82

66.813Ac

37

- 1-271 James H. & E.L. Cline 9-2-77 (0.400Ac) 0.927Ac
- 2-271 Clinton E. & Arnetta L. Drum 12-2-85 0.25Ac
- 3-271 Thomas L. & D.J. Fancher 10-6-76 0.598Ac
- 4-447 Jack R. Crockett & Deanna M. Sheets 9-18-85 0.777Ac
- 5-77 DR Hinton & H.L. Winkler 8-24-81 0.800Ac
- 6-625 Harold W. Cline 4-15-75 0.540Ac
- 7-552 Ernest E. Hammond 4-5-76 (0.587Ac.) 12-12-84 (0.134 Ac) Tot=0.671Ac.
- 8-434 Rufus E. & C. Linda H. Mc Cline 4-20-87 (0.807Ac.) 12-12-84 (0.134Ac) Tot=0.671Ac.
- 9-447 Herbert Mechin 6-18-87 (730Ac) 10-3-85 Tot=806Ac. (0.103Ac)
- 10-440 John D. & Nancy J. Hackworth 6-11-85 (0.700Ac.) (0.103Ac) Tot=806Ac.
- 11-100 Allan W. & Deborah A. Seniak 11-18-86 (0.400Ac.) (0.068Ac) Tot=0.536Ac.
- 12-613 Gary R. & Todd A. Harding 9-25-84 0.671Ac.
- 13-611 Karen B. Robbins 9-25-84 0.671Ac.

931

0-84-H
PLEASANT TWP

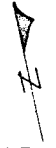

SCALE 1"=200'
V.M.S.

E=HIGHWAY EASEMENT

TAXING DISTRICTS DISTRICT CODE

PLEASANT TWP 230

H=HOUSE NUMBERS

64

6178

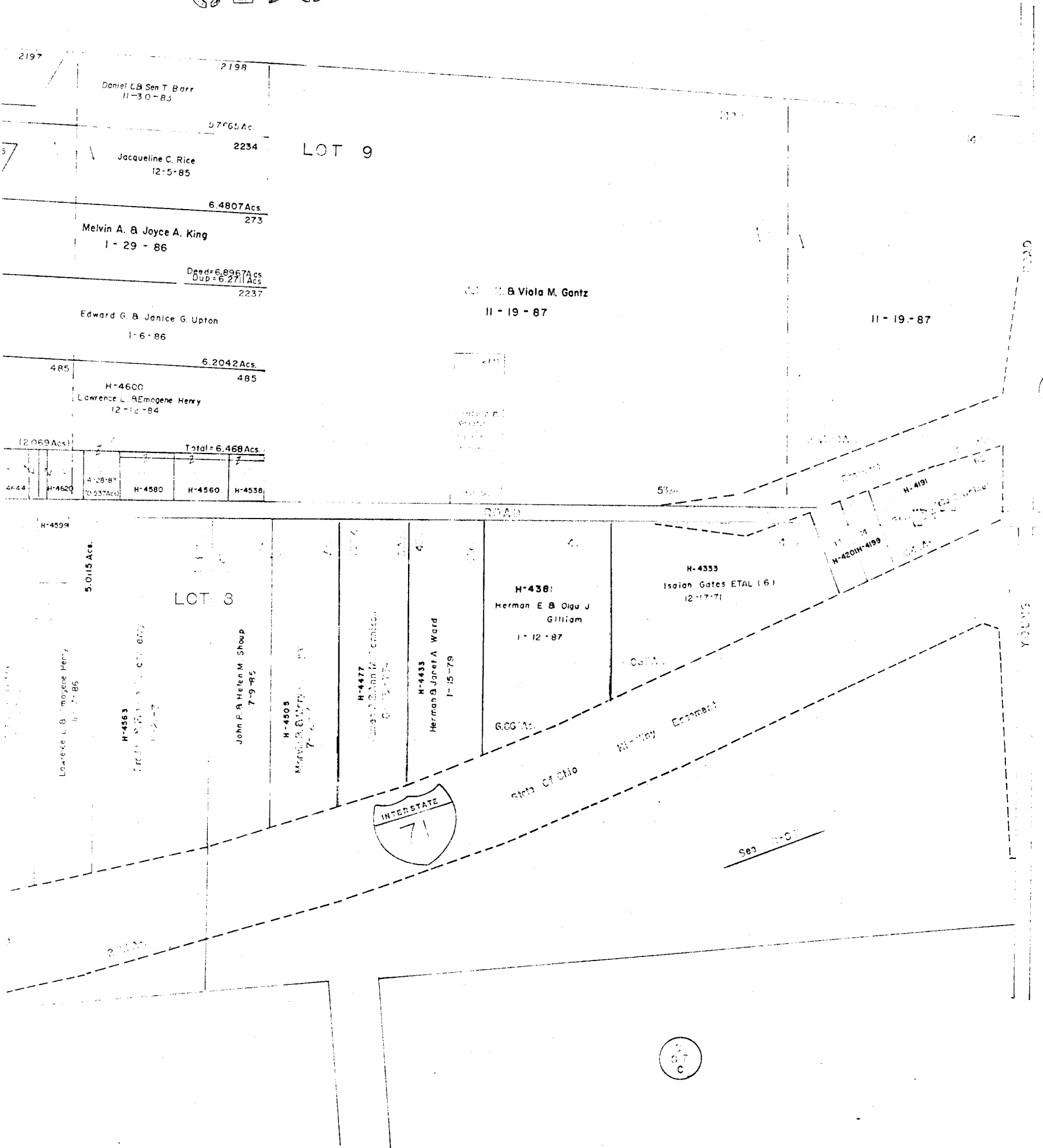

0-84-H

