

0-81-K

PLEASANT TWP



SCALE 1"=200'
V.M.S.
E=HIGHWAY EASEMENT

TAXING DISTRICTS DISTRICT CODE
PLEASANT TWP 230

HOUSE NUMBERS

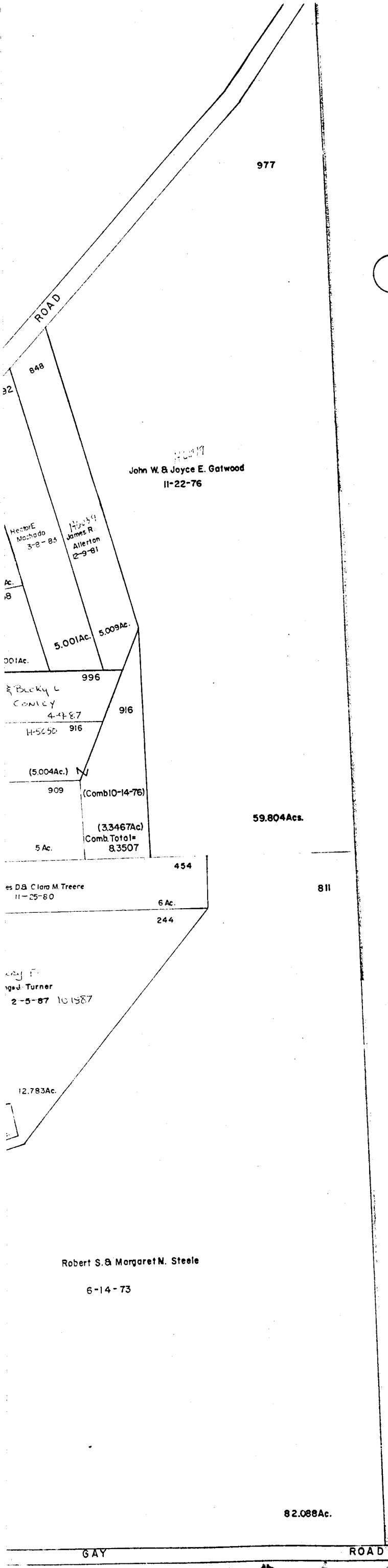

0
85
C

6411

0
85
C

| | | | |
|--------|---------------------------------|----------|--------------------------|
| 1-1844 | Arthur R. & Carolyn J. Dean | 4-6-70 | 0.603Ac. E |
| 2-1856 | William A. & Virginia H. Wilson | 2-5-71 | 0.466Ac. E |
| 3-706 | Arthur R. & Carolyn J. Dean | 1-21-76 | 0.054 Ac. } Comb=0.631Ac |
| 4-706 | " " | 1-21-76 | 0.577Ac. } |
| 5-896 | Midora H. Moore | 10-16-81 | 1.050Ac. |
| 6-1077 | John A. Jr. & Nora Mason | 9-23-83 | 1.029Ac. |
| 7-470 | Terry Lynn & Jay Mae Remely | 10-17-85 | 1.007Ac. |
| 8-451 | Allen L. & L. J. Brookover | 7-1-80 | 0.285Ac. |
| 9-519 | Albert M. & Florida M. Hively | 12-22-65 | 0.964Ac. |
| 10-457 | Richard & Betty Goodall | 4-8-68 | 0.942Ac. |
| 11-20 | Lawrence Gutheil Etal (4) | 7-3-87 | 0.020Ac. |
| 12-600 | James W. Sr. & Patty L. Darby | 10-22-86 | 0.807Ac. |
| 13-604 | Frederick I. & S. K. McPherson | 10-12-77 | 0.807Ac. |
| | | 8-18-83 | 0.807Ac. |

0-81-K

