

O
69
C

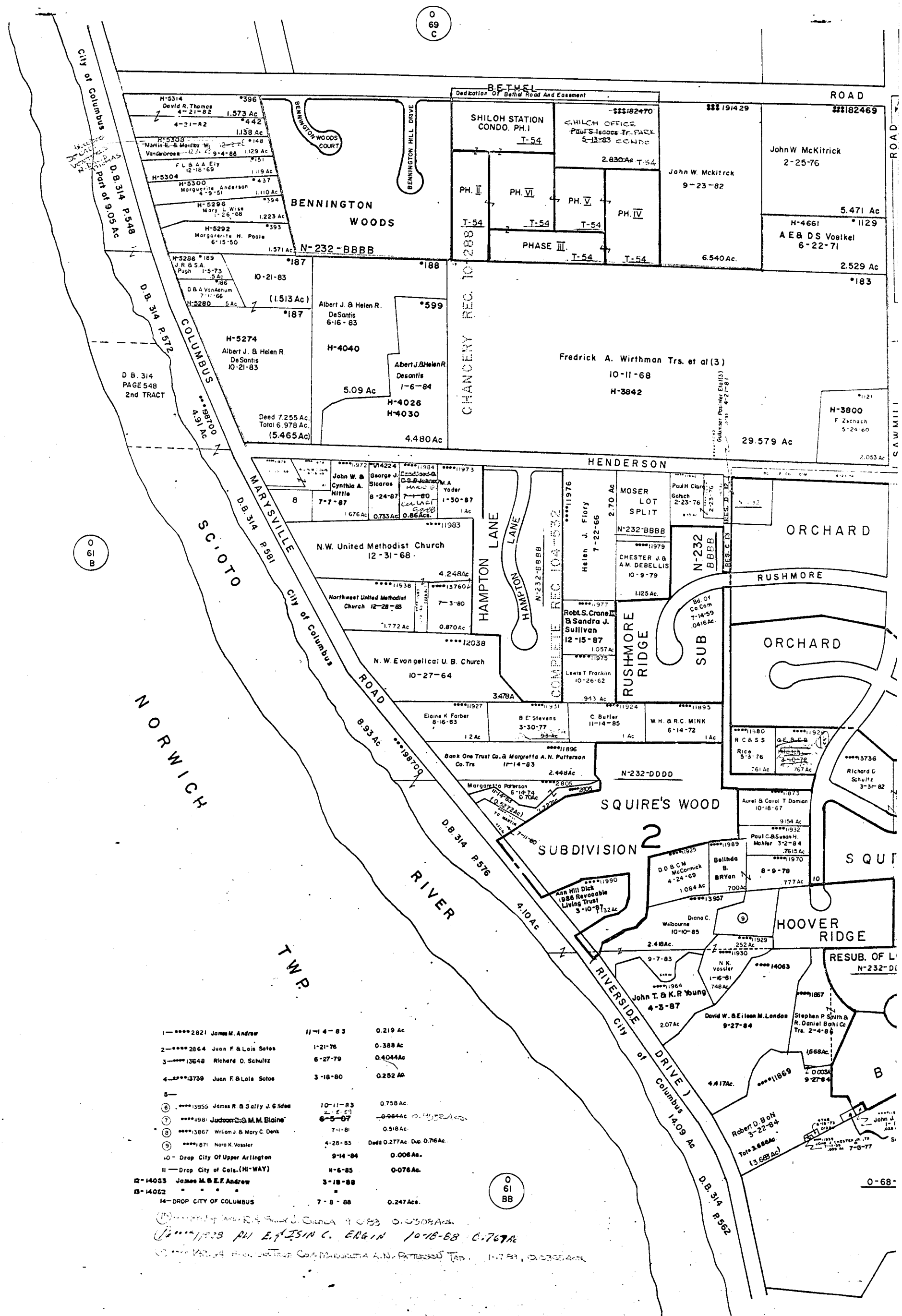

O
61
B

1-****2821 James M. Andrew	11-14-83	0.219 Ac
2-****2864 Juan F. & Lois Soto	1-21-76	0.388 Ac
3-****13648 Richard D. Schultz	6-27-79	0.4044 Ac
4-****13739 Juan F. & Lois Soto	3-18-80	0.252 Ac
5-		
6-****13955 James R. & Sally J. G. Idea	10-11-83	0.758 Ac
7-****981 Jackson C. & M.M. Blaine	6-5-87	0.984 Ac
8-****13867 William J. & Mary C. Denk	7-1-81	0.518 Ac
9-****871 Nora K. Vossler	4-28-83	Deed 0.277 Ac. Dep. 0.76 Ac.
10- Drop City Of Upper Arlington	9-14-84	0.006 Ac.
11- Drop City of Cois. (HI-WAY)	8-6-85	0.076 Ac.
12-14023 James M. & E.F. Andrew	3-18-88	
13-14022		
14- DROP CITY OF COLUMBUS	7-8-88	0.247 Ac.

1-****1923 PH. E. & SIN. C. EDGEMAN 10-18-88 0.769 Ac
 1-****1924 Bank One Trust Co. & Margaret A. N. Patterson Trs. 1-17-83 0.235 Ac

O
61
BB

O-68-

0-68-A

PERRY TWP
R 19 TWP 2

SCALE 1"=200'
E=HIGHWAY EASEMENT

TAXING DISTRICT	DISTRICT CODE
•••• PERRY TWP	210
• PERRY DUBLIN S.D.	212
•••• UPPER ARLINGTON	070
••• COLS. DUBLIN S.D.	590
••• COLS.	010
•••• COLUMBUS-ARLINGTON	580

H--HOUSE NUMBERS

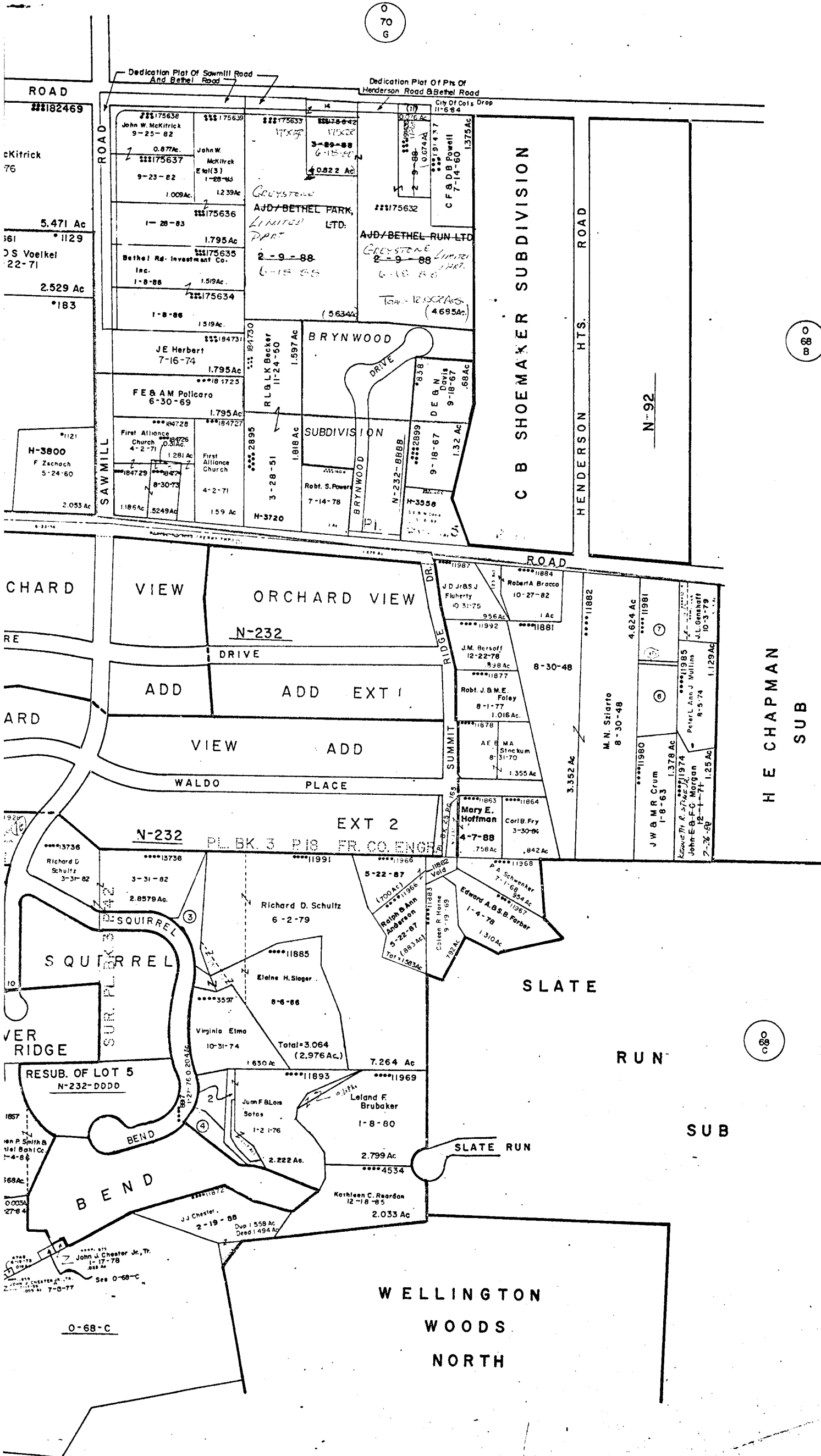

0-68-C

0-68-A