

O 57

O 58 B

O 58 B

O 59 D

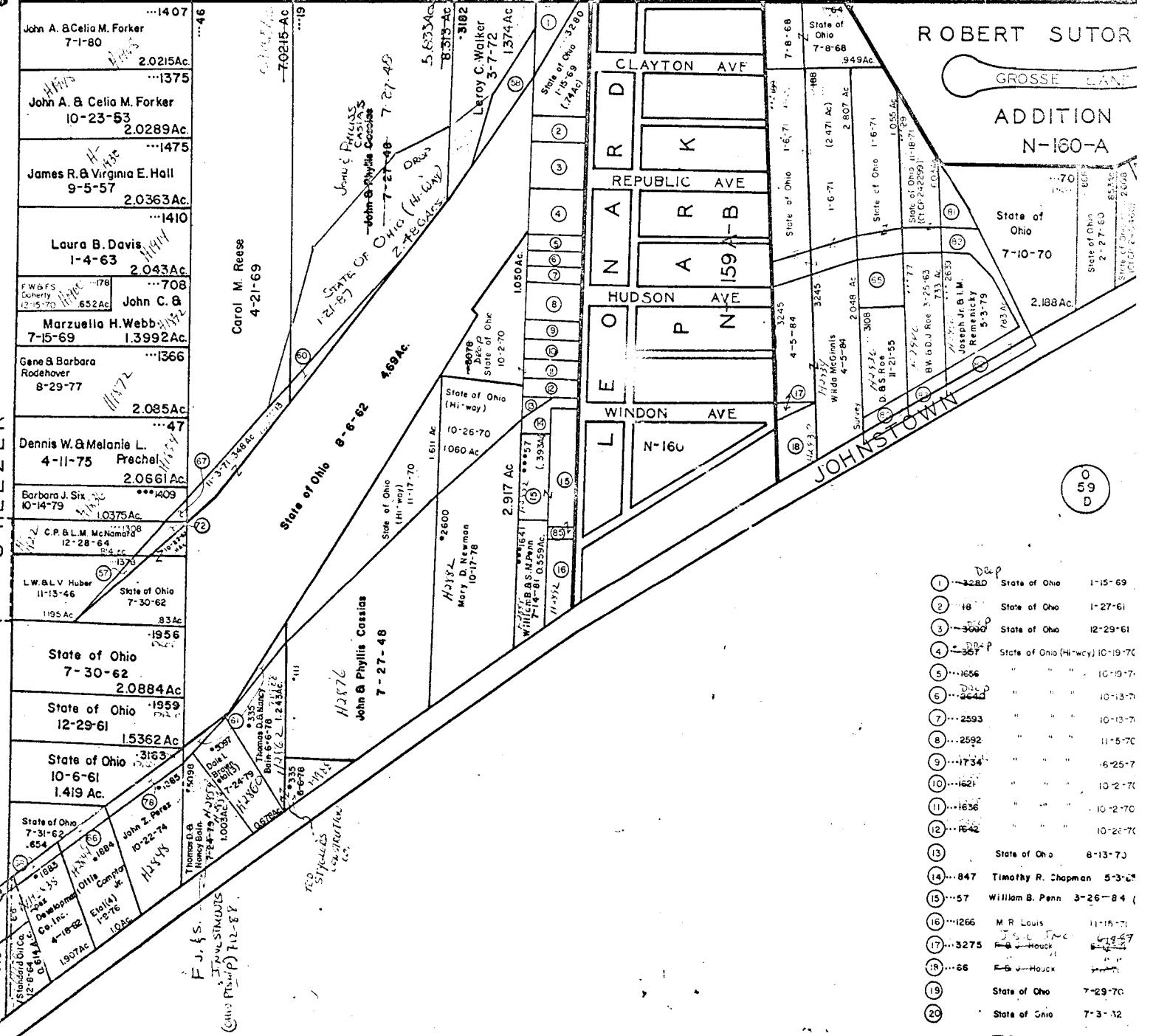
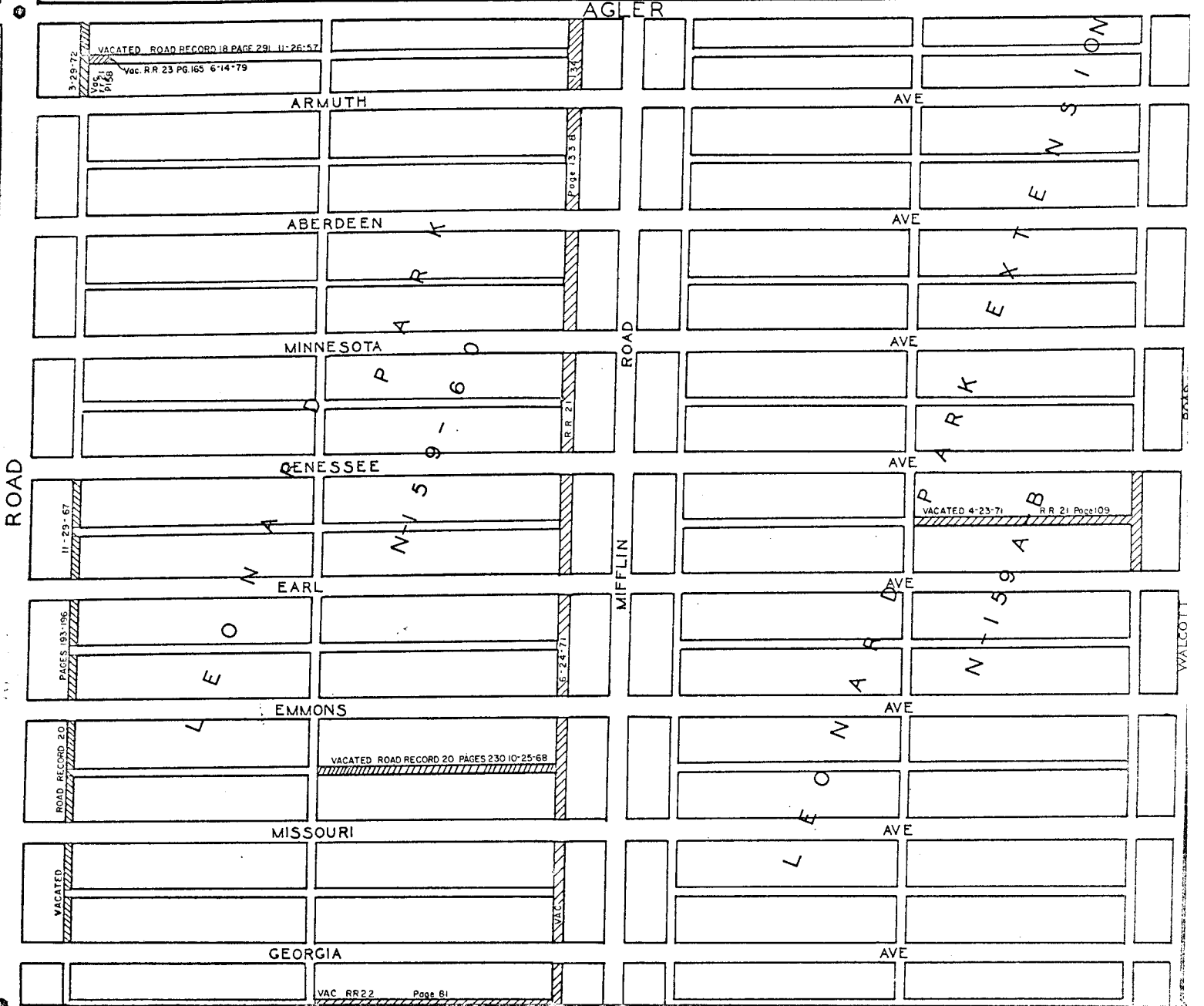

ROBERT SUTOR
GROSSE LANE
ADDITION
N-160-A

- 1 State of Ohio 1-15-69
- 2 State of Ohio 1-27-61
- 3 State of Ohio 12-29-61
- 4 State of Ohio (Hi-way) 10-19-70
- 5 10-19-70
- 6 10-13-70
- 7 10-13-70
- 8 11-5-70
- 9 6-25-7
- 10 10-2-70
- 11 10-2-70
- 12 10-20-70
- 13 State of Ohio 8-13-70
- 14 Timothy R. Chapman 5-3-70
- 15 William B. Penn 3-26-84
- 16 M.R. Louis 11-15-70
- 17 J.S. Houck 6-9-67
- 18 J.S. Houck
- 19 State of Ohio 7-29-70
- 20 State of Ohio 7-3-72

SCALE 1"=200'
E=HIGHWAY EASEMENT
TAXING DISTRICT COLUMBUS
DISTRICT CODE
●●● MIFFLIN-GAHANNA-JEFFERSON S.D. 010
●●● MIFFLIN 190
●●● GAHANNA-JEFFERSON 191
●●● GAHANNA-COLUMBUS 025
026

H... HOUSE NUMBERS

○... COLUMBUS COURT SURVEY PLANNING

O 59 B

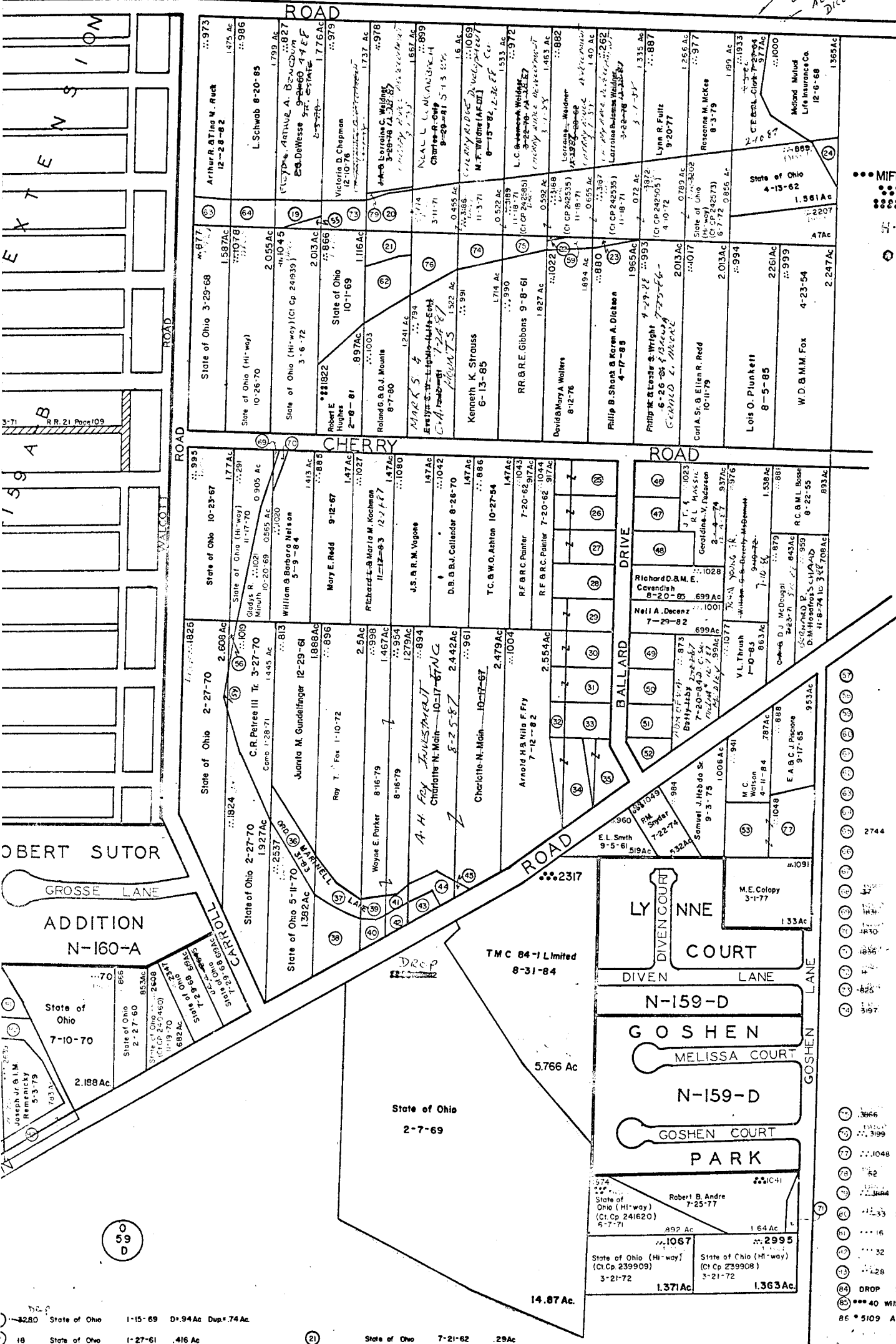

- State of Ohio (Hi-way) 4-28-70 0.056 Ac
- State of Ohio (Hi-way) 10-26-70 0.347 Ac
- State of Ohio (Hi-way) 11-2-70 0.109 Ac
- State of Ohio (Hi-way) 11-17-70 0.101 Ac
- State of Ohio (Hi-way) 11-23-70 0.492 Ac
- State of Ohio (Hi-way) 12-8-70 0.205 Ac
- State of Ohio (Hi-way) 12-8-70 0.256 Ac
- 2744 D B S Roe 6-9-71 0.435 Ac
- Drop State of Ohio (Hi-way) 1-26-71 0.10 Ac
- Drop State of Ohio (Hi-way) 1-28-71 0.036 Ac
- State of Ohio (Hi-way) (Cl. CP 242,763) 4-13-71 0.093 Ac
- State of Ohio (Hi-way) 4-13-71 0.012 Ac
- 1430 State of Ohio (Hi-way) 4-13-71 0.045 Ac
- 1836 State of Ohio (Hi-way) (Cl. CP 241,521) 6-7-71 0.204 Ac
- State of Ohio (Hi-way) 6-10-71 0.076 Ac
- 1825 State of Ohio (Hi-way) (Cl. CP 242,216) 12-3-71 0.316 Ac
- 3197 State of Ohio (Hi-way) (Cl. CP 242,023) 2-10-72 0.299 Ac

O 59 B

- 3666 State of Ohio (Hi-way) 3-6-72 0.1864 Ac
- 3199 State of Ohio (Cl. CP 243,383) 3-21-72 0.491 Ac
- 1048 Gyneth Untereiner 3-24-78 Pt. of 1.184 Ac
- 52 State of Ohio (Hi-way) (Cl. CP 242,574) 6-8-72 0.183 Ac
- 3044 State of Ohio (Hi-way) (Cl. CP 242,536) 10-3-72 0.029 Ac
- 2233 State of Ohio (Hi-way) (Cl. CP 241,439) 10-3-72 0.164 Ac
- 1116 State of Ohio (Hi-way) (Cl. CP 242,299) 10-3-72 0.210 Ac
- 1132 State of Ohio (Hi-way) (Cl. CP 242,299) 10-3-72 0.702 Ac
- 1128 State of Ohio (Hi-way) (Cl. CP 242,299) 11-18-71 0.6 Ac
- 86 DROP State of Ohio (Hi-way) 2-10-76 0.055 Ac
- 40 William B. Penn 3-25-84 0.048 Ac
- 5109 Apex Development Co Inc. 9-13-85

TOTAL COMB 57Ac.

- 3280 State of Ohio 1-15-69 Dr. 94Ac Dup. 74 Ac
- 18 State of Ohio 1-27-61 416 Ac
- 3060 State of Ohio 12-29-61 Dr. 413 Ac Dup. 2064 Ac
- 367 State of Ohio (Hi-way) 10-19-70 6386 Ac
- 1656 10-19-70 161 Ac
- 2640 10-13-70 15 Ac
- 2593 10-13-70 137 Ac
- 2592 11-5-70 335 Ac
- 1734 6-25-71 171 Ac Cl. CP 242504
- 1623 10-2-70 171 Ac
- 1636 10-2-70 171 Ac
- 1642 10-2-70 171 Ac
- State of Ohio 8-13-73 045 Ac
- 847 Timothy R. Chapman 5-3-73 159 Ac
- 57 William B. Penn 3-26-84 (1.52Ac)(.393Ac) Total 1.925Ac
- 1266 M. R. Loux 11-15-71 0.4 Ac
- 3275 E. J. Houck 5-17-71 0.059 Ac
- 66 E. J. Houck 5-17-71 375 Ac
- State of Ohio 7-29-70 219 Ac
- State of Ohio 7-3-72 36 Ac

- 21 State of Ohio 7-21-62 .29Ac
- 22 State of Ohio 7-7-62 .01Ac
- 23 State of Ohio 5-27-70 .048 Ac
- 24 State of Ohio 9-18-69 .077 Ac
- 898 M.M. & Mary L. Spitzer 8-27-74 464 Ac 9-26-84
- 988 Edith L. Rankin 7-31-75 464 Ac
- 992 G. B. F. Porchett 9-2-71 464 Ac
- 1046 C.E. & I. Roberts 11-3-66 463 Ac
- 997 A.W. & M.M. Manning 2-23-54 463 Ac
- 1084 Bryan R. Miner 1-17-85 464 Ac
- 884 Paul H. & Linda C. Gray 8-31-78 464 Ac
- 1002 James K. & Marie Jensen 1-17-85 464 Ac
- 1890 State of Ohio 11-14-61 .14 Ac
- 2204 C. J. & Y. McGee 12-14-61 .585 Ac
- 829 C. J. & Y. McGee 12-14-61 .309 Ac
- State of Ohio 5-11-70 379 Ac
- State of Ohio 7-8-70 2897 Ac
- State of Ohio 7-8-70 535 Ac
- State of Ohio 8-17-70 .094 Ac
- State of Ohio 8-17-70 .07 Ac

- 41 State of Ohio 8-17-70 .093 Ac
- 42 State of Ohio 8-17-70 122 Ac
- 43 State of Ohio 4-23-70 138 Ac
- 44 State of Ohio 4-23-70 207 Ac
- State of Ohio 4-23-70 .04 Ac
- 892 V.F. & M. Swingle 9-28-60 35 Ac
- 989 D.M. & W. Tallman 9-5-73 35 Ac
- 950 R. W. Harr 7-7-71 464 Ac
- 833 R.L. & F. Wiley 5-31-55 35 Ac
- 897 Michael H. & Lee Ann M. Fridley 35 Ac 3-28-83
- 832 O.L. & E.H. Rohrbaugh 12-30-68 35 Ac
- 832 O.L. & E.H. Rohrbaugh 12-30-68 22 Ac
- 1048 David C. & Hazel Jude 7-28-77 G. Untereiner 3-24-78 (Comb 2-21-73) Pt. of 1.184 Ac
- 1019 C.R. Petree III Tr (Comb 1-29-71) 22 Ac
- State of Ohio 8-17-62 .06 Ac
- Part of State No. 1824