

U  
54  
A

111898

116132

C. & O. RR  
5-7-30

116132

(20 Ac)

112826  
Robert A Betty Guthell  
4-19-83  
3 Ac

132242  
Cols Bd. of Education  
1-29-62  
11.79 Ac

Allen E McDowell  
2-15-43

88012

88012

Hoffman Cor  
10-

W F B V Kellermeyer 112099  
2-23-73 9 Ac

Frances Cordie 112260  
2-7-85 1.573 Ac

CHARLES E. FRIELER 112290  
J N B A M SYSTEM 10-7-87  
7-28-68 2.027 Ac

3  
4  
5  
6  
7  
8

**CRESTWOOD**  
COULTER AVE  
**PARK**  
CARNATION

9  
10

CAROLANN AVE  
N-28-C

155.5526 Ac

10

O-54-DD

HILOCK

HIGH  
HILOCK PL  
N-18  
-LAND  
HILOCK CT

O-54-DD

BASSWOOD ROAD

O-54-DD

STOCKBRIDGE ROAD

RUMSEY ROAD

O-54-DD

COLTON ROAD

WILLIAMS ROAD

HAYES

PARCELS

N-28-A

WILLIAMS RD SUB  
N-15

HAYES  
PARCEL  
NO.2

PARSONS AVE

AVE

(FORMERLY SMOKEY ROW ROAD)

PARSONS

ROAD

(FORMERLY SMOKEY ROW ROAD)

ROAD

LEWIS

ROAD

COLTON CT

HULL

HERD

783

U  
23  
C

RC

**O-54-D**  
**MARION TWP**  
**R.22 TWP.4**

SCALE 1"=200'  
 E-HIGHWAY EASEMENT  
 TAXING DISTRICT, DISTRICT CODE  
 COLUMBUS, OHIO

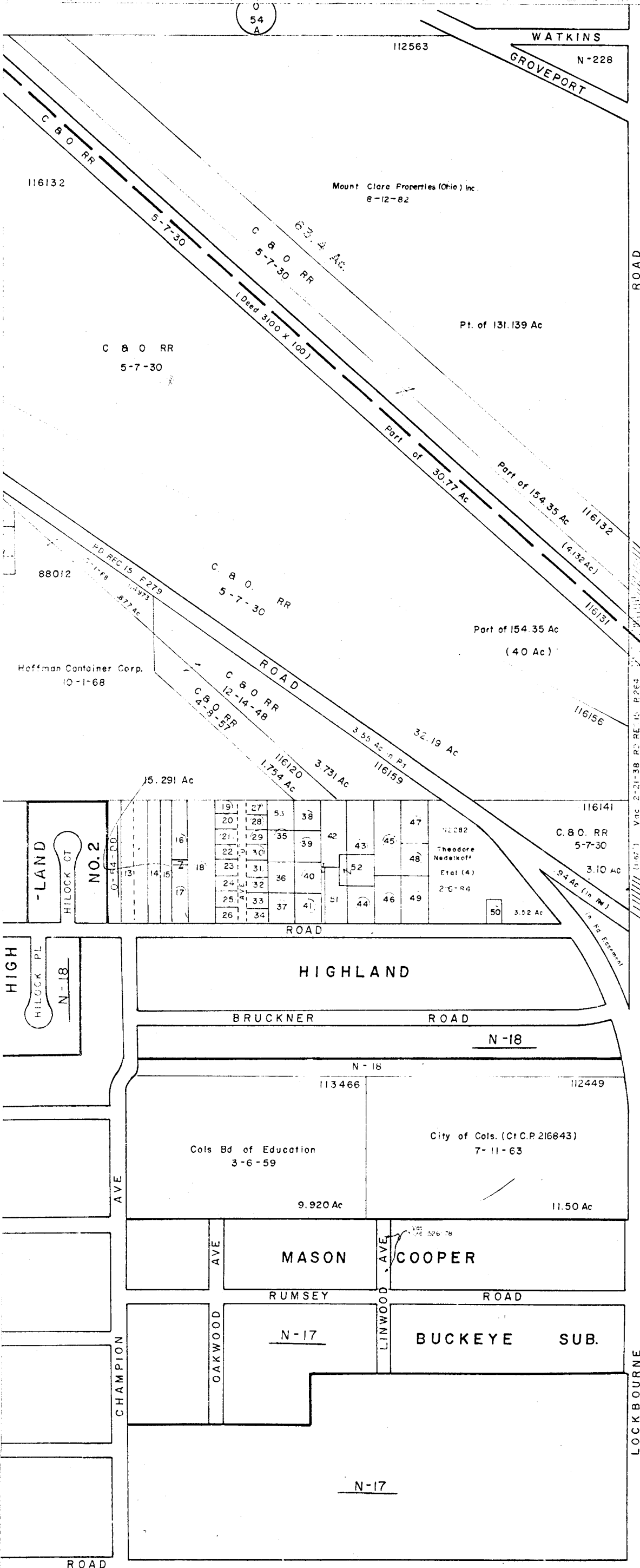

O  
54  
E

1	Drop	City of Cols	7-15-66	.094 Ac
2	"	"	7-15-66	.3034 Ac
3	143137	Elza R. & Helen F. Sebert	6-6-85	.2219 Ac
4	1123.0	Fannie E. & M. Blackburn	7-25-83	.206 Ac
5	267	Mary Jo. Cole (L.E.)	10-7-86	.207 Ac
6	9452	Wayne E. & Judy Whitmore	4-25-83	.206 Ac
7	9451	Edward E. Urban	8-12-85	.206 Ac
8	38154	Wilton R. Jr. & K. B. Gabriel	1-24-69	.238 Ac
9	143130	R. L. & V. V. Scott	8-30-71	.2144 Ac
10	Drop	City of Cols	10-15-68	.069 Ac
11	115725	J. E. & C. C. Pauley	12-18-54	.424 Ac
12	11690	Okey L. & Ruby Tenney	4-4-79	.618 Ac
13	115574	G. E. & M. R. Langley	6-18-75	.857 Ac
14	20349	F. E. Langley (L. Est)	10-31-79	.489 Ac
15	20345	W. D. S. & D. L. P. P. P. P.	4-17-86	.486 Ac
16	204666	Charles & Tenni Gillman	6-10-86	0.305 Ac
17	115151	E. H. & M. H. Lilly	1-15-86	.371 Ac
18	115576	Arnoldus Mori	11-9-82	.901 Ac
19	115586	The Hillock Fellowship Church	12-4-80	.1225 Ac
20	115587	"	"	"
21	115588	"	"	"
22	115585	The Hillock Fellowship Church	"	.1225 Ac
23	115584	Carl Jr. & Evelyn King	2-2-81	.1225 Ac
24	115583	"	"	.1225 Ac
25	115582	"	"	.1225 Ac
26	115581	"	"	.1225 Ac
27	115573	Hubert L. & R. O. Waddell	9-15-77	.1225 Ac
28	115575	"	"	.1225 Ac
29	115593	The Hillock Fellowship Church	12-4-80	.1225 Ac
30	115594	"	3-27-84	.1225 Ac
31	115592	"	"	.1225 Ac
32	115591	John E. & B. F. Jude	10-25-77	.1225 Ac
33	115590	"	"	.1225 Ac
34	115589	"	"	.1225 Ac
35	115815	Forest R. Acorn	9-17-82	0.2263 Ac
36	116701	R. F. Carey	8-10-83	2.3624 Ac
37	115915	Josephine L. Earley	1-15-84	.3451 Ac
38	115814	James M. & G. L. Little	4-7-78	.237 Ac
39	115577	William E. Manning	6-15-78	.1270 Ac
40	115152	Charles Burchette	3-29-85	.234 Ac
41	8124	Evelyn Blessing	8-20-69	.237 Ac
42	115773	Drake & Drake	12-29-82	1.0611 Ac
43	"	"	10-9-70	1.556 Ac
44	115932	EN Walton	2-27-82	.333 Ac
45	115424	Joe N. & E. R. Rife	7-21-55	.50 Ac
46	115467	Kelly R. & P. Miller	8-11-80	.50 Ac
47	115240	A. A. Blake	3-7-71	.324 Ac
48	115819	Alvin Blake	8-23-54	.172 Ac
49	115580	Frederick Blake	8-18-54	.449 Ac
50	115572	Theodore Nedelkoff Etl (4)	2-6-84	.152 Ac
51	187214	Otis & Georgia Marston	12-9-80	0.334 Ac
52	187705	Eleanor Hummel (Life Estate) (To Carr)	1-27-81	0.276 Ac
53	190878	Lowell R. Jr. & Drenda J. Shirley	4-15-82	0.2361 Ac

O  
54  
E

**O-54-D**  
**784**

O  
23  
C