

O
48
B

RR 20
P 237-240

HAYES

H-4355 614
MR & FM
Pehrson
7-19-71 1,004 Ac

Part of 110,996 Ac
M-4389 143
4-28-69
1,073 Ac

M.W. 51
Susan
Francis
4-23-74
H-4473
1 Ac

Dale N. Goodman
1-23-76

Dale N. Goodman
1-23-76

H-4589
John L. Martin
Etal (II)
6-19-84
Total: 11,881 Ac
(4,000 Ac)
DEED+2,000 Ac
DUP+0,909 Ac

LEISHA MANOR
N-122-BBB

RR 19
P 150-155

H-4703

H-4717
J R & CL Langley
3-21-72

2,935 Ac

266

Kenneth & V.L. Schlaegel
11-17-51

H-7383
Josephine Barnett
2-6-68
550
4 Ac

089 Ac

H-7392
John D & C
9-2

Ralph E & Winona E Niemann
6-27-61
27

H-7419

26 Ac

4952

John R. Jacobs
8-15-85
88 E

H-6464

4.496 Ac

LAWRENCE A & JANIS A. KAHLE
Diamond Savings & Loan Company
12-19-86 5-4-88

5006
Bradley Timmons
4-20-87 E
H-7432 852 Ac

Dale N. 8 5007
A-F Goodman
10-14-87 E
7-1-87 852 Ac

J.E. & G.L. 5008
McDowell E
4-8-87 852 Ac

5009
4-2-88 E
H-7433 852 Ac

5015 E
H-7434 852 Ac

H-7435 852 Ac

C. Patrick B 5016
Catherine A E
Foley 9-14-87
7-13-87 852 Ac

H-7436 5017
R.B. & J. 5017
Allensworth
7-13-87 852 Ac

COMPL REC
P 71-81

11-30-60

(8,333 Ac)

11-30-60

(14 Ac)

Donald E. & Dorothy Werner
11-30-60

(40 Ac)
Total 62,333 Ac

338

H-7676

H-7700

Total 2,707 Ac

J.L. & L. 27*

H-6698

Total 2,707 Ac

Jerry L. SE 301

H-7726

Total 2,597 Ac

Mary E. & Eleanor C. Snyder
5-4-62

4967

Terry L. Cowan
2-4-85

4968

Groveport Church of God

(83 Ac)

338

Mary E. & Eleanor C. Snyder
5-4-62

(77 Ac)

H-
Lowrey
3

O
48
D

O
48
D

O
50

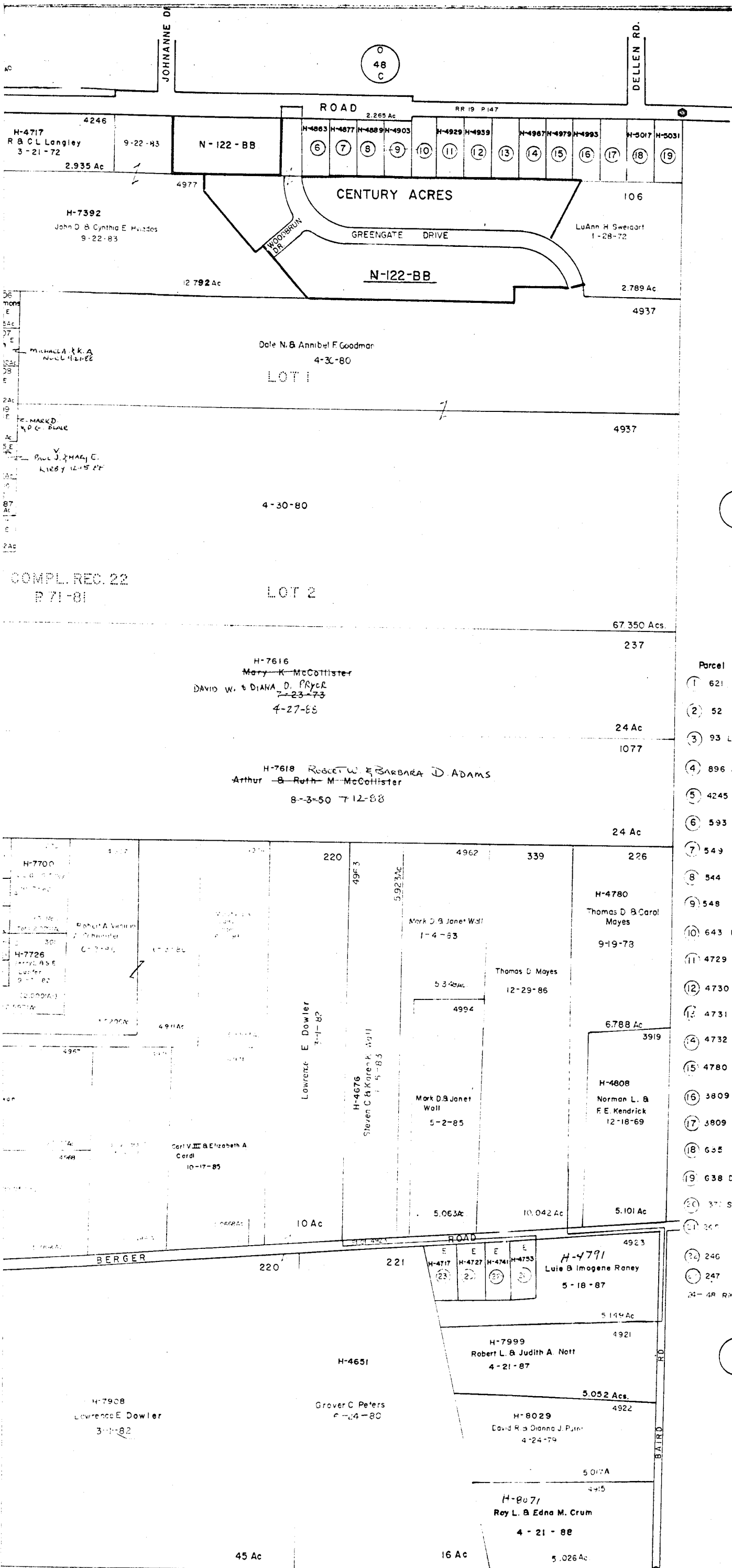

O-48-E
MADISON TWP
R. 21 TWP 10

SCALE 1" = 200'
E=HIGHWAY EASEMENT
TAXING DISTRICT CODE
MADISON TWP 180

H---HOUSE NUMBERS
FRANKLIN COUNTY SURVEY MONUMENT

0
51

Parcel	Name	Date	Ac
1	Donna L Gillilan	2-24-72	.528 Ac
2	W & N Boggess	3-15-71	.528 Ac
3	Luther B Fisie Enaman	6-2-81	.528 Ac Total = 1.576 Ac BY
4	Jeffrey A & Mary A Carl	8-1-80	0.963 Ac
5	GEORGE R. SR & E BAILEY David M. & Mary R. Vaughn	10-31-77	.575 Ac
6	Richard D & Judith E McDowell	9-22-80	.567 Ac
7	Bernard D & Ann M Collins	9-5-75	.566 Ac
8	Michael & Linda Frye	2-5-73	.565 Ac
9	RC & DA Wohlforth	4-11-74	.564 Ac
10	Lois A Firestone	7-3-86	.586 Ac
11	" "	7-3-86	.564 Ac
12	Robert C Sheets	9-7-83	.564 Ac
13	Garry Perry	9-6-72	.564 Ac
14	G & P J Perry	9-8-66	.564 Ac
15	H F & CN Durfey	12-5-66	.564 Ac
16	J E & D E Hinton	8-14-67	.564 Ac
17	" " "	5-28-70	.564 Ac Tot. 1.128 Ac
18	Morgan E & Margaret A Harlor	1-7-87	.568 Ac
19	Danny R & Donna J Kochensperger	11-12-85	.568 Ac
20	Scott A & Dianna K MelLwin	9-3-86	0.528 Ac
21	Arlinton Leasing Company	8-15-79	0.528 Ac
22	Dennis L & P S Miller	8-31-77	0.528 Ac
23	David D & Brenda L Pursons	4-11-77	0.597 Ac
24	Rita P Schidler	5-16-83	0.597 Ac

0
51

O-48-E

APPROVED
708

0
50