

TWP. 11

0  
43  
F

TWP. 15

13

18

\*\*\*\*\*169291

0  
46  
A

\*\*\*\*\*191462  
\*\*\*\*\*218701  
Mary J. & Gregory M. Smith  
10-14-82

Southeast  
Franklin Investment Co.  
12-14-73

\*\*\*\*\*193003  
\*\*\*\*\*197809  
Paul E. & Jill E. Schrader  
5-13-83  
Timothy J. & Deanne L. Reed  
5-10-84

\*\*\*\*\*206950  
\*\*\*\*\*204665  
Robert C. & Susan G. Counts  
11-19-86  
Kathleen M. & James D. Schwartz  
6-9-86

\*\*\*\*\*111431  
Ralph M. & Alice E. Messenger  
6-19-75

R 21  
R 20

10.367Ac.

5.001Ac.

5.001Ac.

118.6086Ac.

5.02Ac.

5.001Ac.

5.001Ac.

LEHMAN

ROAD

\*\*\*\*\*22590

\*\*\*\*\*101010

\*\*\*\*\*169290  
\*\*\*\*\*204682

Henrietta L. Pfeifer  
12-30-76

Tiger Oil Inc.  
1-14-77

Henrietta L. Pfeifer

7-30-86

Henrietta L. Pfeifer  
7-30-86

(10Ac.)

30.6702Ac.

\*\*\*\*\*208408  
Andrew E. & Shirley A. Finegan  
5-8-87  
5.0148Ac.

35.000Ac

(24.525Ac.)  
TOTAL = 34.525 Ac.

19

Martin E. & Agnes M. S  
11-15-84

\*1280  
Jack & D.J. O'Hara  
2-3-81

24

677

WINCHESTER CEMETERY ROAD

0  
46  
D

0  
43  
F

O-46-B  
MADISON TWP.  
R20-21 TWP II-15

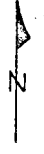

SCALE 1" = 200'  
E-HIGHWAY EASEMENT  
TAXING DISTRICTS DISTRICT CODES  
MADISON TWP  
CANAL WINCHESTER SD. 181  
CITY OF COLS  
CANAL WINCHESTER S.D. 490  
Franklin County Survey Monument  
H-House Numbers

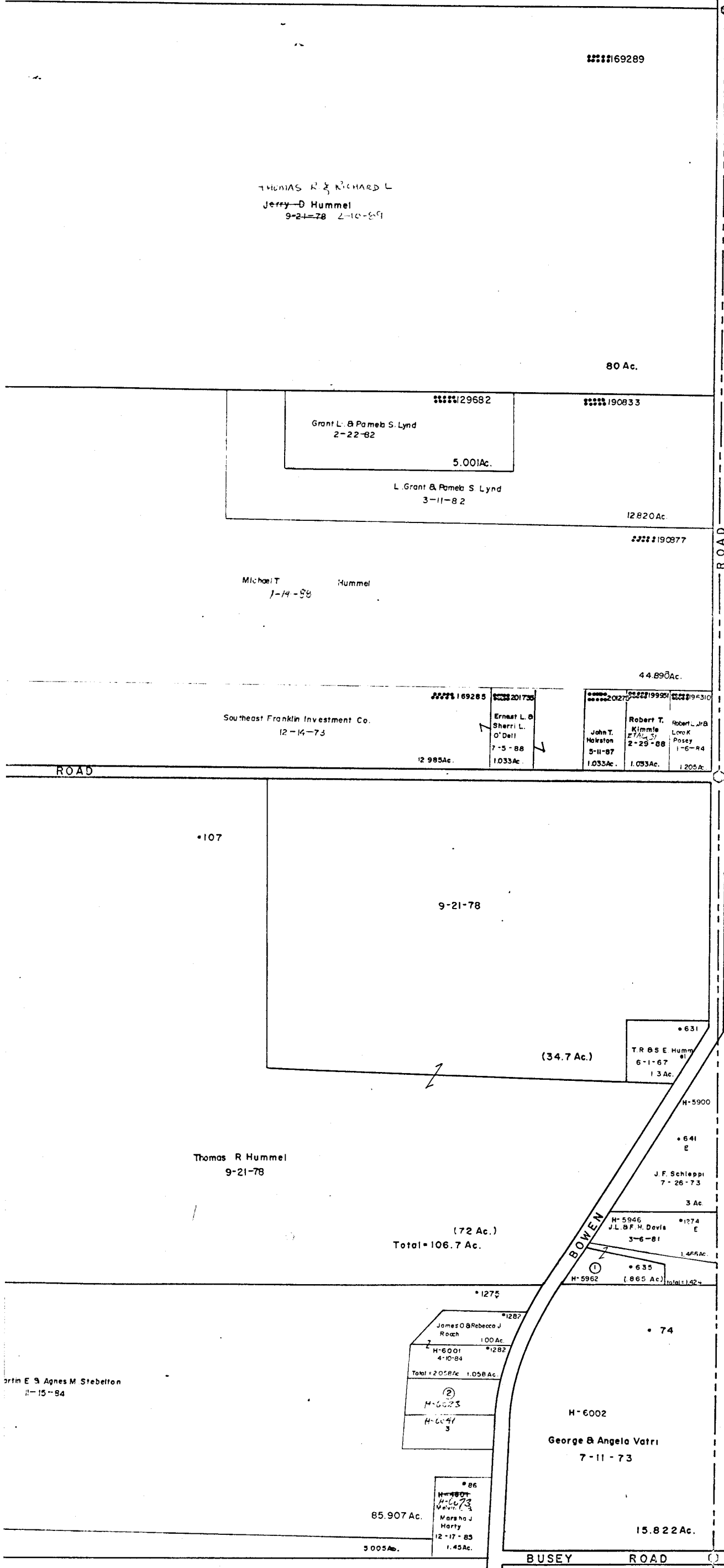

F A I R F I E L D  
C O U N T Y

- ① - 635 Dennis W. Thomas & C. A. Rowland 5-31-88 1.424 Ac.
- ② - P1279 Larry L. Bower & Sarita L. Schnegg 12-6-81
- 3-72-83 Daniel J. B. Soding & K. Martin 9-8-86 1.424 Ac.