

Arthur L. Smith & Lot L. Inc.
12-7-59

Arthur L. Smith & Lot L. Inc.
11-30-59

Therli W Clagg
11-7-79

12-7-59

12-7-59

State of Ohio (H-Way)
3-7-67
Total: 9.944 Ac.
(9.43 Ac.)

State of Ohio (H-Way)
12-23-63
Drop
6.26 Ac.

Gale L. & Marcella L. Taylor
1-22-80

LOT 2

Therli W. Clagg
11-7-79

Part of 50.196 Ac.
LOT 4

COMPLETE RECORD 32 PAGE 564 COMMON PLEAS

LOT 1

156.847 Ac.

32.18 Ac.

13.53 Ac.

23.74 Ac.

156575

156592

182792

82792

1565

3-7-67
(.514 Ac.)
Part of 9.944 Ac.

1-22-80

103851

SCHWARTZ RD

RE-LOCATED WATKINS ROAD

ALUM CREEK

WILLIAMS ROAD

41 B

40 C1

40 C2

41 E

41 F

40
41
B

O-41-D
MADISON TWP.
R21 TWP. II



SCALE 1"=200'
E=HIGHWAY EASEMENT
TAXING DISTRICT DISTRICT CODE
CITY OF COLS.
GROVEPORT MAISON SD. 530

0
42

0
42

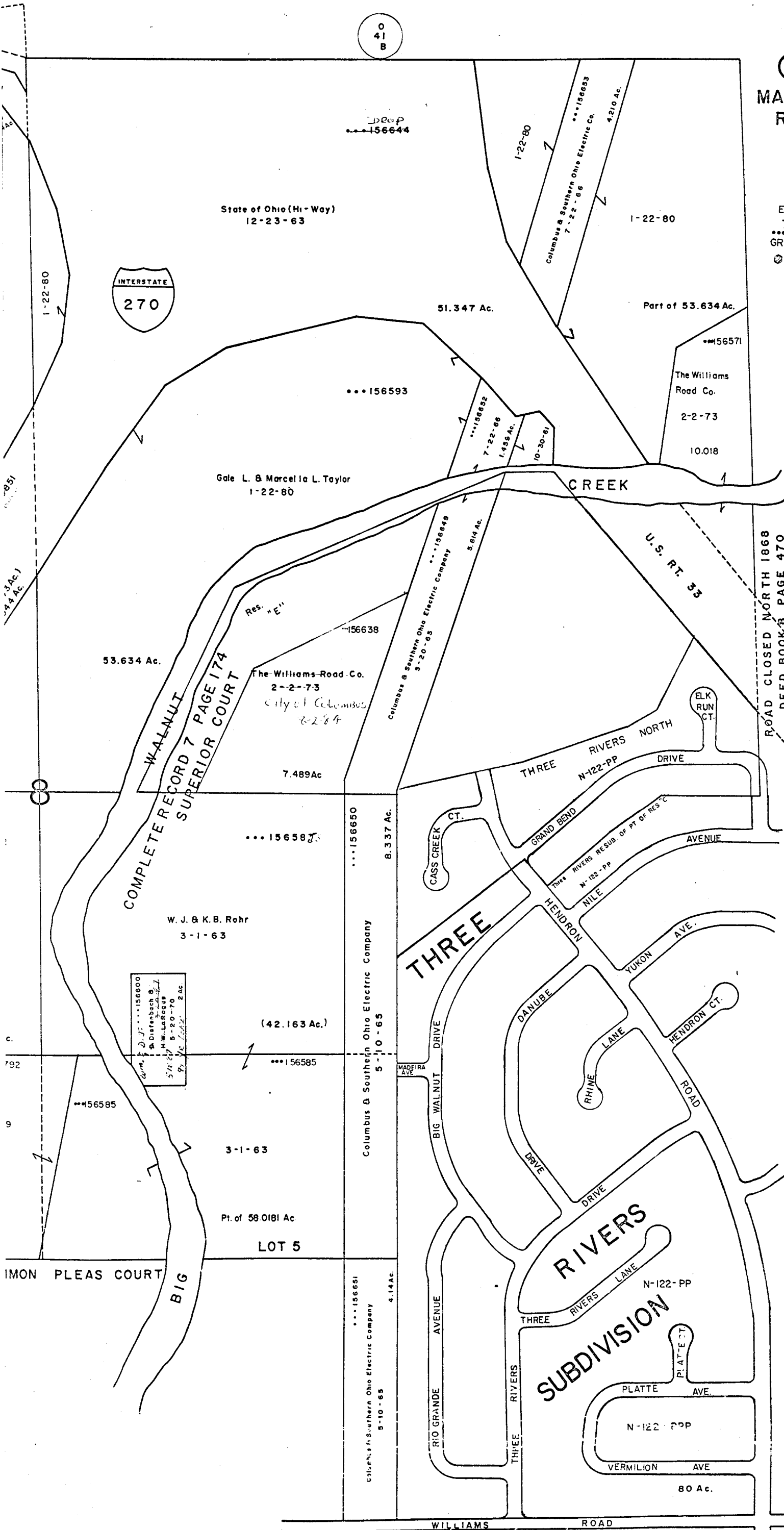

ROAD CLOSED NORTH 1868
DEED BOOK 8 PAGE 470

Name Changed From OLD HENDRON RD.
TO GRAND BEND DR
Ord. No. 1804-78

O-41-D
600