

6537

100 C

100 C

William F. & B. R. Hutchings  
3-3-80  
1-7-82

ROBERTS RD

ROAD

WALKER

JONES ROAD

WALKER ROAD

ROAD

ROBERTS

141

894  
EVAL SHIRLEY LUCE  
8-27-87  
1.372Ac

892  
DANIEL L. SHIRLEY  
MAY 8-27-87  
1.374Ac

893  
DANIEL L. SHIRLEY  
MAY 8-27-87  
1.372Ac

896  
MARGARET E. & CHRISTEL DAVID  
9-1-87

897  
DAVID L. JONES & MARY FILLMORE JONES  
9-1-87

898  
PAUL H. & TERRI H. LAMBERT  
10-13-87  
M/E SCHOTTENSTEIN HOMES, INC.  
2-7-89  
5.016Ac

Richard McGrath, Etal (A)  
1-11-83  
5.023Ac

5.013Ac

5.016Ac

37.08 ACES  
42.67 ACES  
54.72 ACES  
57.536 AC

162  
H-2310  
1.024Ac

884  
H2292  
STEPHEN A. MILLER  
7-10-87  
6.324Ac

880  
5.306Ac

882  
Steven A. & Tara S. Pascal  
6-8-87

883  
5.369Ac

881  
772  
5.369Ac

883  
58  
5.369Ac

883  
ROBERT S. & CAROL M. LYNCH  
7-2-87

861  
H2268  
The Standard Development Company  
SHARKE FOND  
8-19-86

861  
H2267  
Jeffrey D. B. C.L. Zonker  
2-23-87  
1.377Ac

862  
John H. & Diane M. Sorg  
6-17-87  
H-2128 1.722Ac

862  
H2150

862  
James M. & E. H. Roth  
5-29-87  
H2122

863  
Bradley L. & Nnette Zonker  
1-26-87  
H2120 1.722Ac

864  
Dale J. & Debra L. Brown  
3-8-87  
H-2064  
H-2065  
1.722Ac

100 C

PLATS 1-183 COUNTY SUR. OFFICE

John N. & Anna J. Willis  
12-28-77  
H-7000

13.06Ac.

Huntington Natio  
1-7

H-6751

Richard L. & June Zway  
4-1-81

892 CEC II

6639

0  
10  
D

0-10-E

BROWN TWP.



SCALE 1"=200'

V.M.S.

TAXING DISTRICTS DISTRICT CODE  
BROWN TWP. 120

E = HI-WAY EASEMENT

H---HOUSE NUMBERS

0  
64  
A

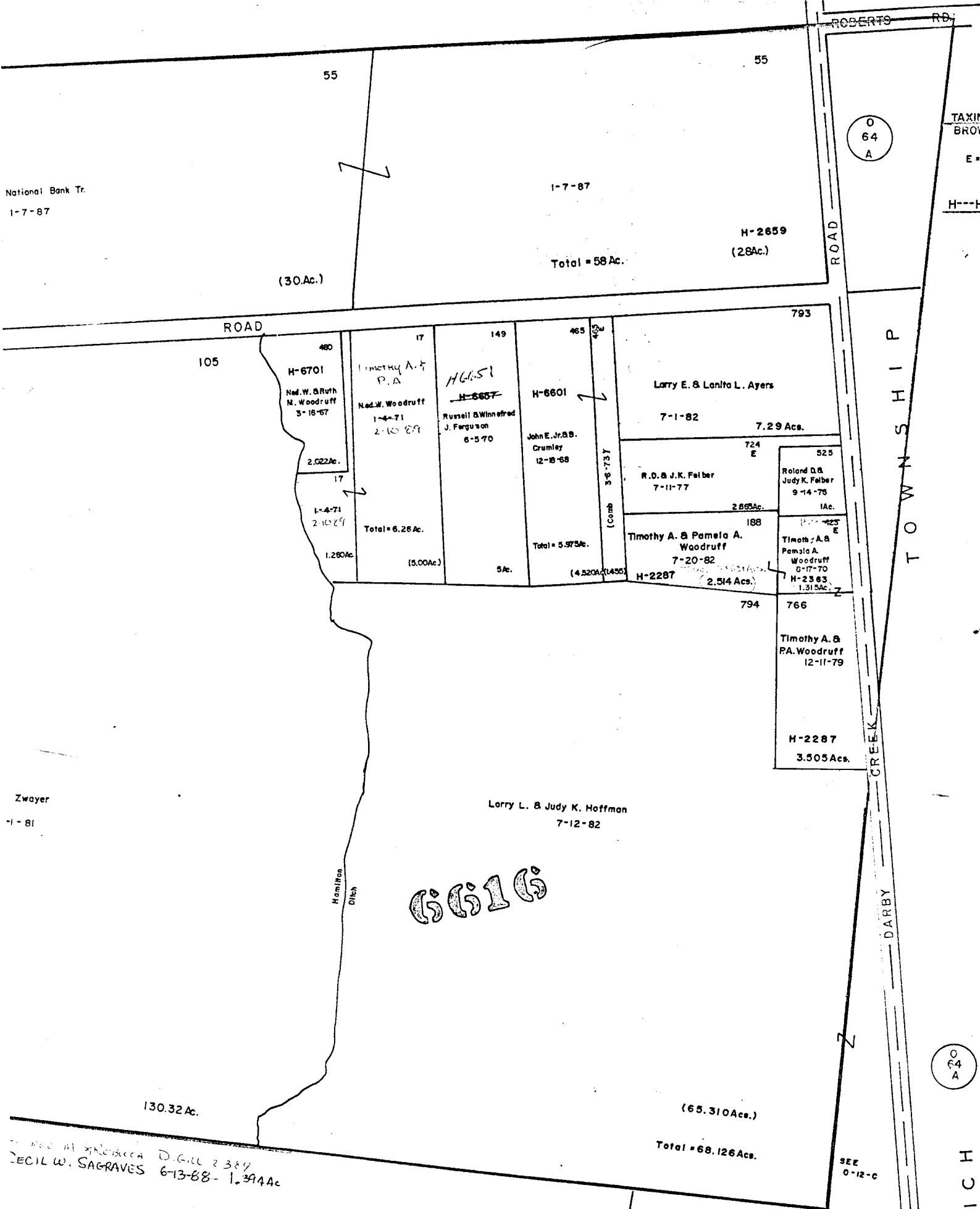

National Bank Tr.  
1-7-87

(30Ac.)

Total = 58 Ac.

H-2659  
(28Ac.)

ROAD

105

H-6701  
Ned. W. & Ruth  
M. Woodruff  
3-16-57  
2.022Ac.

Timothy A. &  
P.A.  
Ned. W. Woodruff  
1-4-71  
2-10-89  
Total = 6.28 Ac.  
(5.00Ac.)

H-6651  
~~H-6657~~  
Russell & Winifred  
J. Ferguson  
6-5-70

H-6601  
John E. Jr. B.B.  
Crumley  
12-18-68  
Total = 5.973Ac.  
(4.520Ac.) (1.453)

Larry E. & Lanita L. Ayers  
7-1-82  
7.29 Ac.

R.D. & J.K. Falber  
7-11-77  
2.605Ac.

724  
E  
Roland D. &  
Judy K. Falber  
9-14-78  
1Ac.

Timothy A. & Pamela A.  
Woodruff  
7-20-82  
H-2287  
2.514 Ac.

188  
Timothy A. &  
Pamela A.  
Woodruff  
8-17-70  
H-2363  
1.315Ac.

794  
766  
Timothy A. &  
P.A. Woodruff  
12-11-79  
H-2287  
3.505 Ac.

Larry L. & Judy K. Hoffman  
7-12-82

6616

130.32 Ac.

(65.310 Ac.)

Total = 68.126 Ac.

SEE  
0-12-C

D. GILL 2389  
DECIL W. SAGRAVES 6-13-88-1.394Ac

0  
12  
C

0  
64  
A

NORWICH

6635