

0
6
B

199

199

Earl E & Edith E Bright (L.E.)
11-9-56
H-4427

(67
151)

11-9-56

ELLIOTT ROAD

John M. & Juliette A. 687
Robt B & Starlett A
Diana S. & (S) Clement
Nancy 7-31-74 52085
ROBERT L. 1985 2479 Ac
H-4410 697
Larry E & Ann Davis E
D. K. 5-25-77 (489)
CATER 11-1-85 1983 Ac

JAMES F. & MARTHA V. NAPPI
William H. Davis
5-26-77
H-4400 11-20-27 9099Ac

Richard B. & Nancy E
1-13-81

686
H-4352
Robert C & P.A. Adkins
4-26-76
H-4346 5 Ac

Richard B &
Nancy E Stahl
6-20-77

(84 Ac)

6-20-77
H-4322

John E & Norma L Weber
7-16-73
H-4184 5.029 Ac

Dennis H & Donna L Swenson
1-3-75
H-4272 (5.028 Ac)

DALE L. S. 2-3-75
Rice 5-24-83
James P Jr & Bertha S
Sanderson 2-3-75 2.527 Ac
H-4264

Robert E. & Idd F
1-16-74
GRENDA K.
WALLACE
8-13-86
THOMAS H. R.G.
MCARTOR 3-1-88

10.472 Ac

SCIOTO DARBY

0
8
D

6640

0
8
F

O-8-E
BROWN TWP



SCALE 1"=200'
V.M.S.
E=HIGHWAY EASEMENT
TAXING DISTRICT DISTRICT CODE:
BROWN 120

H... HOUSE NUMBER

FRANKLIN COUNTY SURVEY

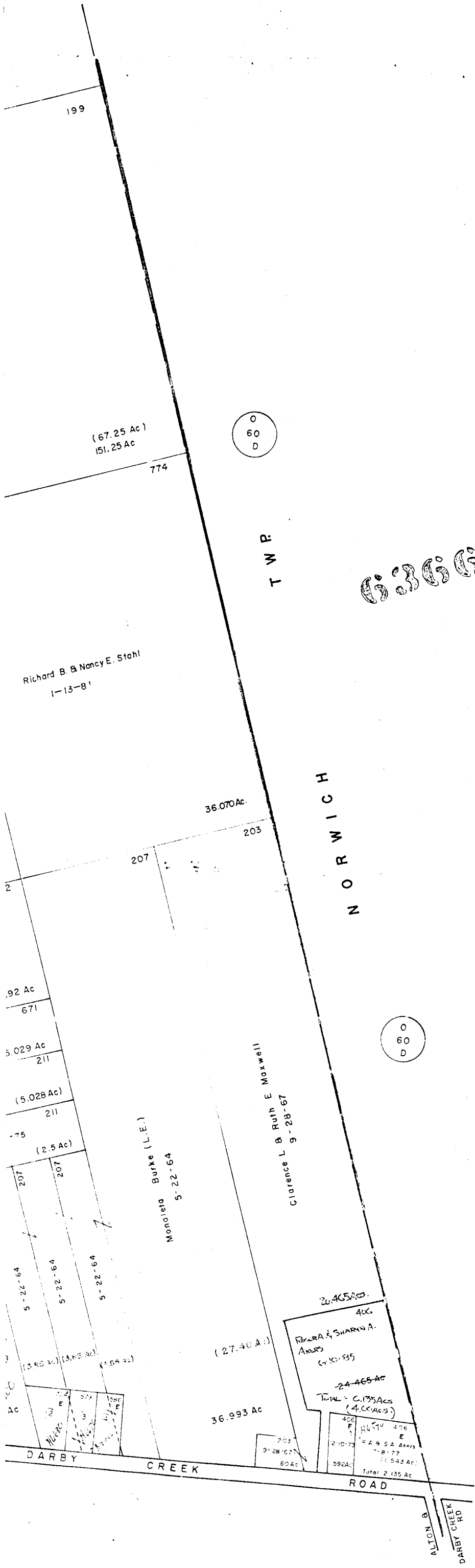

| | | | | |
|----|-----|--|---------------------|--------------|
| 1 | 688 | Carl & Prentice Redman | 8-8-74 | 896 Ac |
| 2 | 285 | Frank Mary Van Driska | 6-24-54 | 472 Ac |
| 3 | 284 | GREG N. CHAMBERLAIN & SUSAN J. DOTSON Mark A. Wainwright | 9-15-88 9-16-80 | .47 Ac |
| 4 | 283 | Randolph M & Sally Barclay | 10-1-75 | .47 Ac |
| 5 | 292 | Harold G & Anne M Stout | 10-1-56 | .47 Ac |
| 6 | 281 | L A & M L Rocca JAMES R. ARMSTRONG | 5-15-67 8-25-86 | .47 Ac |
| 7 | 280 | Charles J. & E. A. Brewster | 6-25-87 | .47 Ac H4190 |
| 8 | 279 | JOSEPH L. J. ANDREWS E. & L. M. Woods | 12-28-88 7-27-81 | .47 Ac H4190 |
| 9 | 277 | Gary R & Judith E Rohrer | 3-30-72 | 415 Ac |
| 10 | 278 | " | 3-30-72 | .373 Ac |
| 11 | 222 | Robert D. & E. Freshcorn | 11-22-77 | 1,258 Ac |
| 12 | 704 | Wm D & Diane L Daniels | 9-5-75 | .773 Ac |
| 13 | 579 | Archie F & Regina M Tharp | 9-29-71 | .592 Ac |
| 14 | 586 | Jas. E & Gladys T Williamson | 1-3-72 | .592 Ac |

