

- ① State of Ohio 1.033 Ac.
- ② State of Ohio 1.033 Ac. Cf. C.P. 229181
- ③ 304 C.M. & H.A. Coffman 8-5-77 1 Ac.
- ④ 302 M.J. Armstrong 3-5-61 1.288 Ac.
- ⑤ 330 J. & D.M. Achtner 7-11-64 1.057 Ac.
- ⑥ 305 P. & B. Younker 6-23-67 1.657 Ac.
- ⑦ 334 M.J. & J.C. Doherty 6-29-72 1.857 Ac.
- ⑧ 333 Dorah B. Krouse 8-23-60 .515 Ac.
- ⑨ State of Ohio
- ⑩ State of Ohio 2-20-67 .676 Ac
- ⑪ State of Ohio B-21-67 Cf. C.P. 229139

- ⑫ State of Ohio 3-6-67 1.676
- ⑬ State of Ohio
- ⑭ State of Ohio 2-14-67 .433 Ac.
- ⑮ State of Ohio 2-29-67 .215 Ac.
- ⑯ State of Ohio 12-14-66 1.340 Ac.
- ⑰ State of Ohio
- ⑱ State of Ohio 5-23-67 .240 Ac.
- ⑲ State of Ohio 5-23-67 .561 Ac.
- ⑳ State of Ohio 12-29-67
- ㉑ 12-22-68 4.795 Ac.

- ㉒ State of Ohio 6-2-65
- ㉓ State of Ohio 6-30-65 7.15 Ac
- ㉔ State of Ohio 10-25-65
- ㉕ State of Ohio 8-9-66 4.54 Ac.
- ㉖ State of Ohio 8-25-65 161 Ac Cf. C.P. 223663
- ㉗ Bd of Education 11-6-67 .686 Ac
- ㉘ C.A. & B.J. Weber 8-26-59 } .344 Ac
- ㉙ C.A. & B.J. Weber 2-28-53 } 1.115 Ac
- ㉚ E.L. BAUMENSHP 6-18-71 1.199 Ac 309 425
- ㉛ C.A. & B.J. Weber 7-2-67 1.12 Ac 291

SHEET No 1

SHEET NO 2

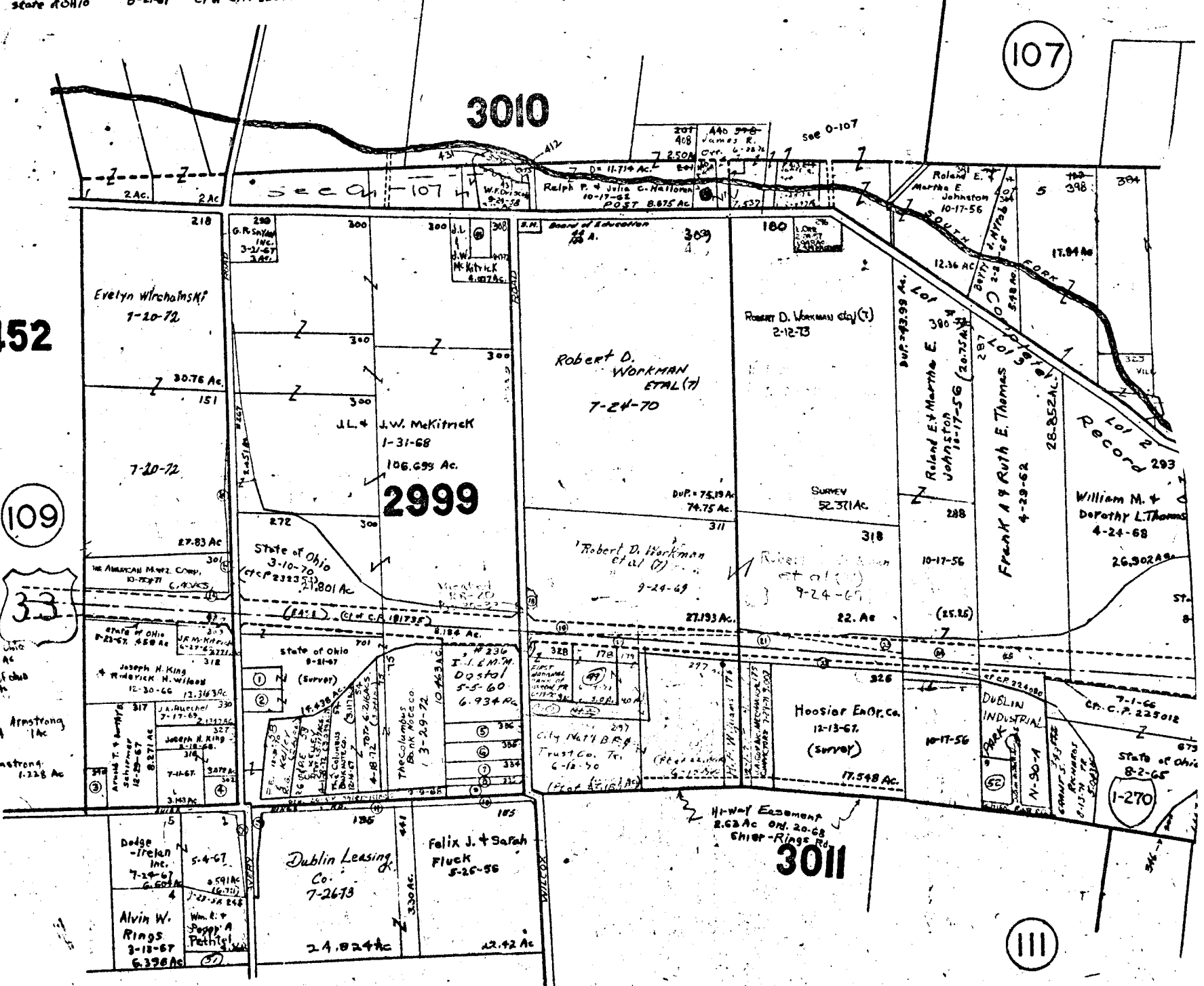

3004

SHEET

- ① 320 William F. Decker 8-3-73
- ② 270 C.H. & H.A. Coffman 10-22-65
- ③ 282 H.A. Coffman 11-12-68
- ④ 348 Myron B. Livingston D. More
- ⑤ 307 J.A. & D.M. Duke 3-8-54
- ⑥ 294 Jessie S. Brown 11-15-46
- ⑦ State of Ohio 7-10-70
- ⑧ 270 H.A. Coffman et al(s) 12-14-78
- ⑨ 178 Consolidated Biomedical Laboratory
- ⑩ 179 " " "
- ⑪ 355 Robert M. & Patricia A. Angler
- ⑫ 331 HARDON INC. 12-10-71
- ⑬ 178 Consolidated Biomedical Lab. Inc.
- ⑭ 179 " " "
- ⑮ 356 Albert L. & Florence M. Schatz

- ① State of Ohio 8-2-68 .88 Ac.
- ② State of Ohio 8-19-65 .
- ③ State of Ohio 8-24-65 .01 Ac.
- ④ 217 R. V. N. Toberer 2-21-62 .77 Ac.
- ⑤ State of Ohio
- ⑥ 329 Ohio Federal S. & L. Act. 10-29-60 .318 Ac.
- ⑦ 261 Standard Oil Co. 12-3-64 .1383 Ac.
- ⑧ 257 Eli T. Eberly 3-1-61 .1422 Ac.

2543

- ⑨ 258 M. D. L. V. Moon 7-5-13 .1155 Ac.

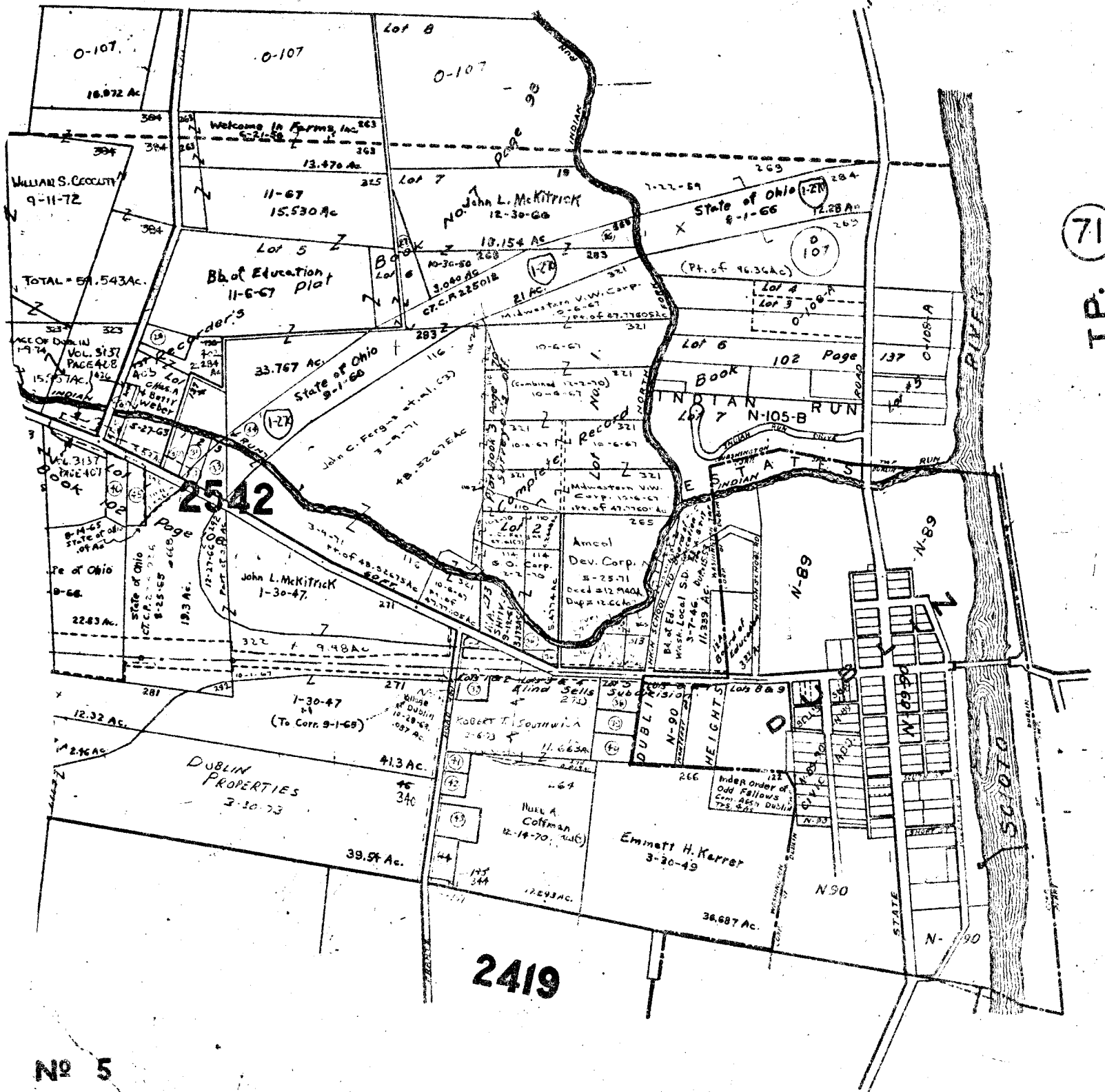

71

TP.

W
A
S
H
I
N
G
T
O
N
T
O
P
S
H
I
P
P
E
R
R
Y

No 5

Buy in Title)	.705 Ac.
	.865 Ac.
	1.701 Ac.
8-18-77	1.339 Ac.
	.86 Ac.
	2. Ac.
7-6-34 III	.229 Ac.
	.327 Ac.
Inc	6-14-72 3.0 Ac.
"	6-14-72 4.0 Ac.
	10-17-72 1.10 Ac.
	1.997 Ac.
	3.0 Ac.
	1.0 Ac.
	1-26-73 1.0 Ac.

SHEET NO. 3
WASHINGTON TP.
 SCALE 1 IN. = 500 FT.

COPY MADE 7-15-65
 NOT RESEARCHED JLR