

LOT 1  
826 JOHN F. & SUSAN E. BLACKFORD 2-1-74 0.618Ac.

LOT 2

LOT 3

LOT 4

LOT 5

LOT 6

Frank Benish  
10-18-64  
PLAT BOOK 5-162  
14.797Ac.

Russell D. Hand  
7-6-65  
15.909Ac.

John & Edith Yank  
6-23-51  
4.537Ac.

George & Oma Wickiser  
9-7-38  
Total =

Herman E. & Anna E. Trapp  
4-26-54  
797Ac.

Ira M. La Moreaux  
6-4-34  
723Ac.

Oscar L. & Alice Bowman  
1-24-50  
25.413Ac.

Florence A. & R. Patrick  
Visantine West  
5-12-62  
21.112Ac.

JAMES A. & ELLA R. TURNER  
4-18-73  
2.358Ac.

JoAnn Ault  
9-8-70  
2.071Ac.

Wallace W. Joyce G. Nichols  
6-15-67  
2.071Ac.

Biscoe J. & Freda S. Hill  
1-27-66  
2.071Ac.

Petal Of Columbus Co. No 1  
9-22-72  
7.742Ac.

Curtis O. Lindenbolt  
1-4-32  
41.2615Ac.

Curto O. Jr. & Marguerite V. Lindenbolt  
6-8-67  
3Ac.

MORSE

JEFFERSON

0-75-J  
PLAIN TWP.  
R.16 TWP2

SCALE 1"=200'  
TAXING DISTRICTS  
PLAIN

0  
75  
F

0  
76  
D

0  
76  
G

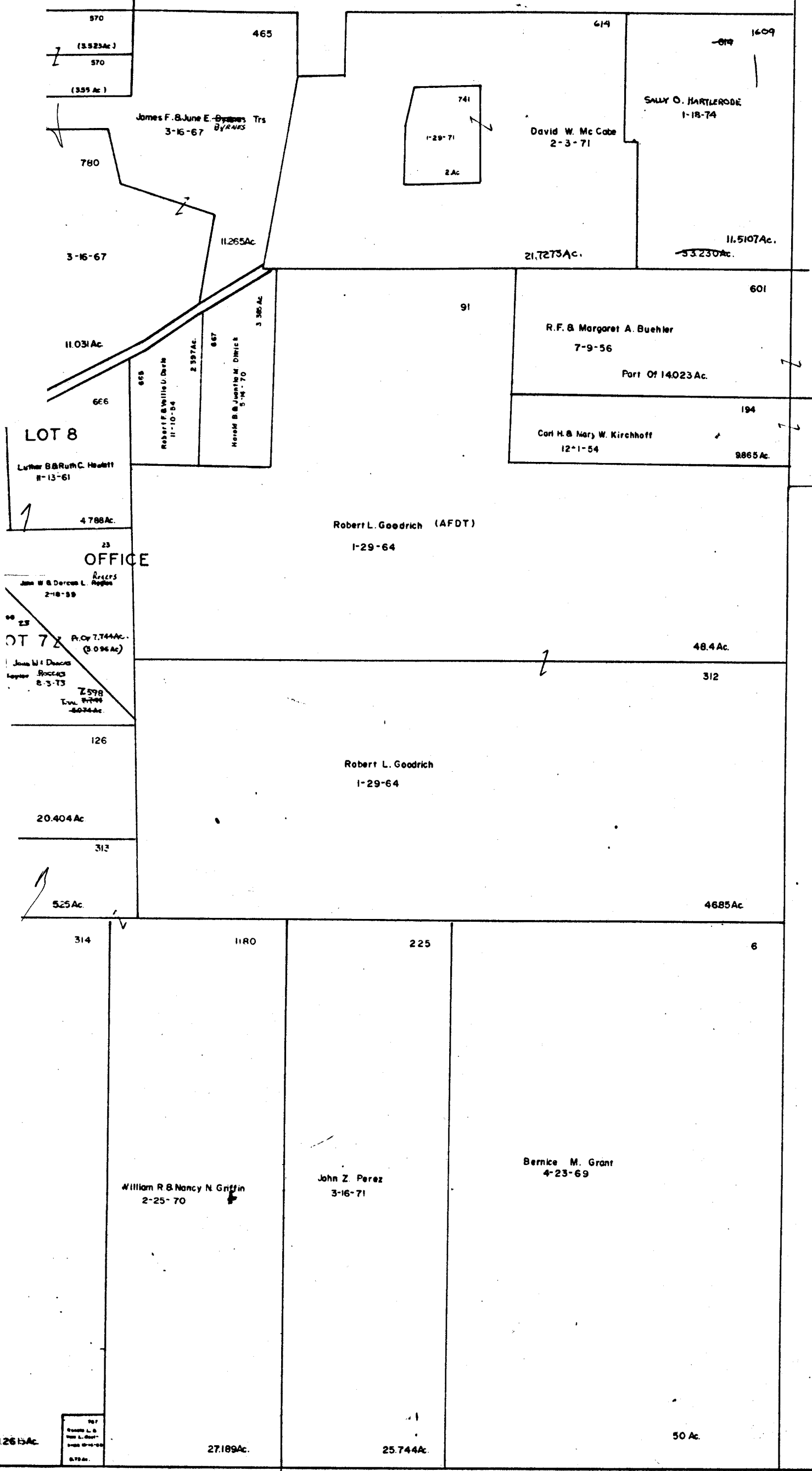

LOT 8  
Luther B. & Ruth C. Headitt  
11-13-61  
4788 Ac.

23  
OFFICE  
John W. & Dorcas L. Rogers  
2-18-59  
23  
LOT 7  
John W. & Dorcas L. Rogers  
8-3-73  
7.744 Ac.  
(0.096 Ac.)  
Z 578  
T.V. 8-24-69  
5034 Ac.

ROAD

0  
37

T W P

0-75-J

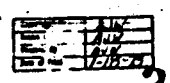

3814