

0720

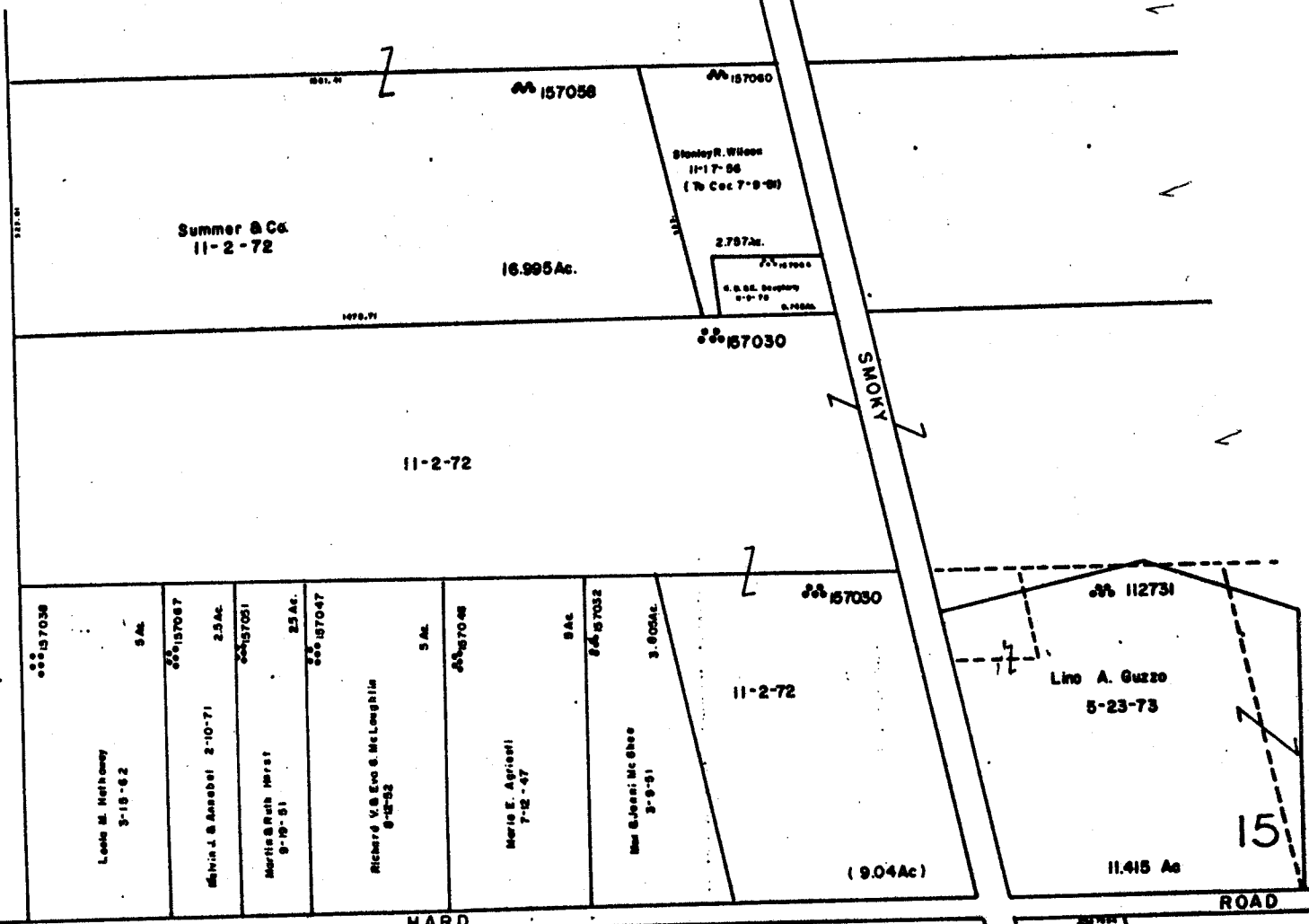

15

14

13

072 D

072 G

3745

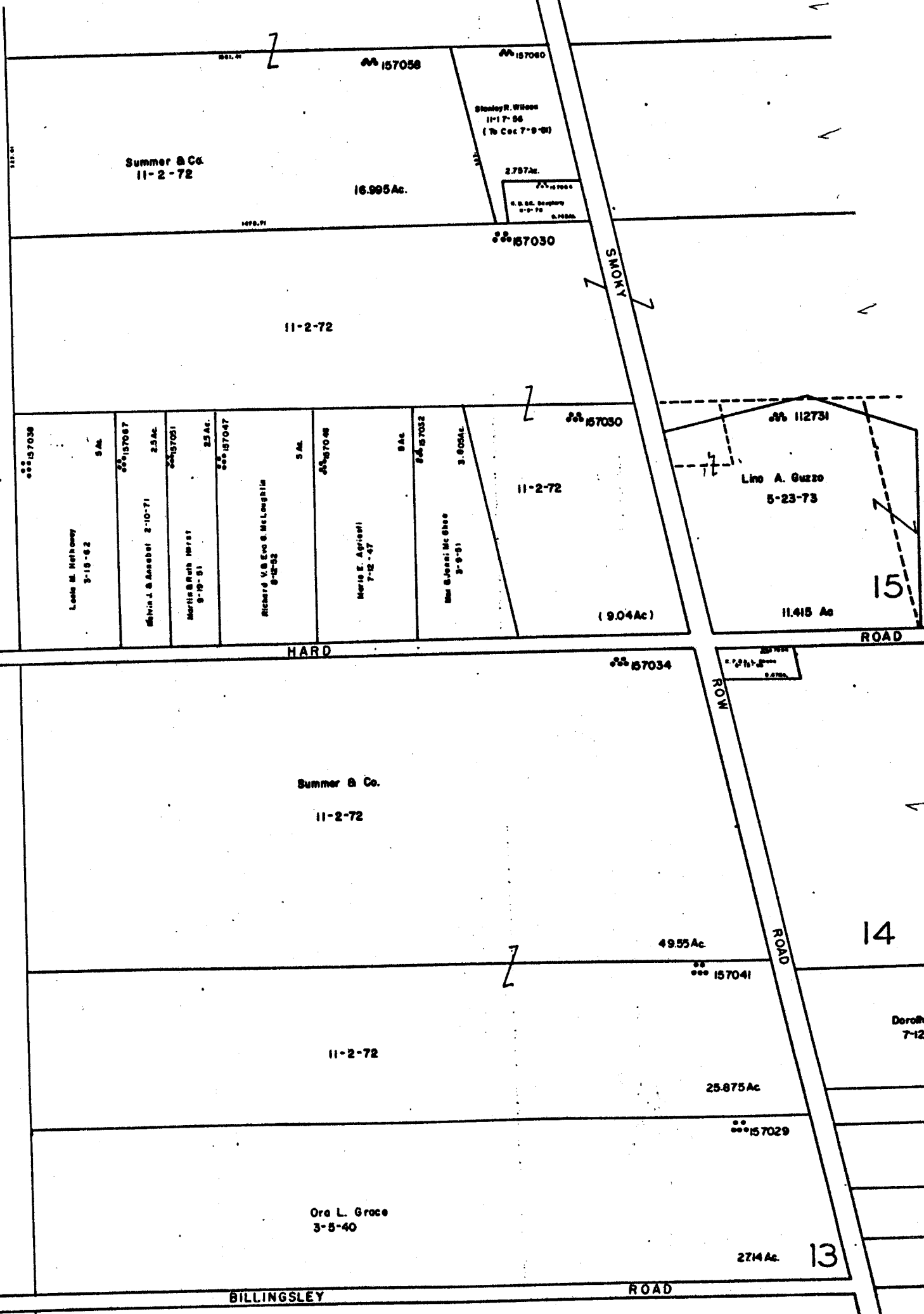

BILLINGSLEY ROAD

ROAD

ROW

HARD

0  
72  
B

0  
72  
C

0-72-E

PERRY TWP.  
R.19 TWP2

N

SCALE 1"=200'  
TAXING DISTRICTS  
PERRY-WORTHINGTON S.D.  
COLS-WORTHINGTON S.D.

25

Mathews Holzer Inc.  
5-17-71

57043

36.769 Ac

122618

Summer & Co.  
11-28-72

17.643 Ac

157042

Summer & Co.  
11-2-72

24

29.166 Ac.

157030

Summer & Co.  
11-2-72

89.684 Ac

157031

John C. Antrim  
1-20-70

48.88 Ac

157035

157050

E. Ferk  
54

1-20-70

9.673 Ac

12.11 Ac

John C. Antrim  
4-3-67

8-10-68

2.437 Ac

158080

4-6-67

John V. & Clareda A. Prose  
5-10-65

9313 Ac.

William Jr. & Mary M. Hobel  
10-12-67

158079

158087

Richard C. Elizabeth J. Netting  
11-2-56

6.829 Ac.

46 Ac.

0  
72  
H

3746

0-72-E

|       |      |
|-------|------|
| OWNER | 11/2 |
| DATE  | 11/2 |
| BY    | 11/2 |