

072 A

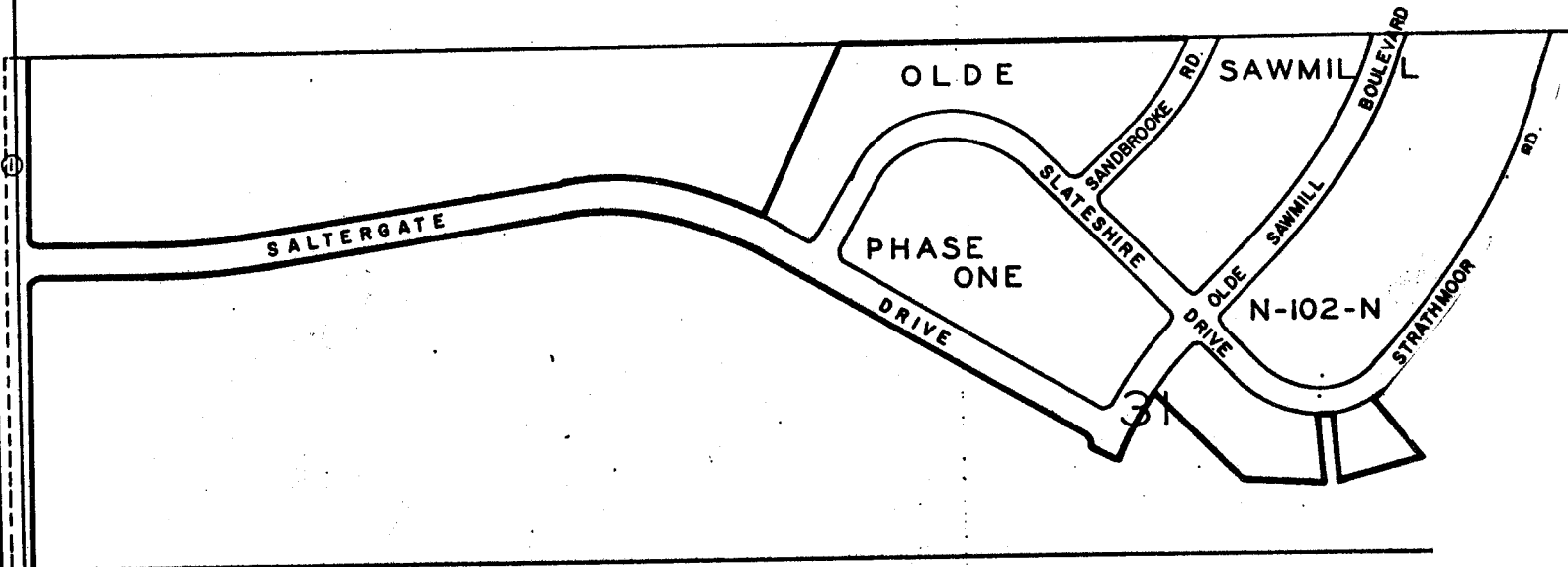

ROAD

Summer & Co.
11-2-72

30

<p>••• 157020</p> <p>G.H. Wetling 5-18-70 5 Ac.</p>	<p>••• 157011</p> <p>John W. & Hazel M. Miller 5-27-59</p> <p>Deed = 17.232 Ac. Dup. = 17 Ac.</p>	<p>••• 157016</p> <p>Leon H. & Laura E. Votler 4-18-56 3 Ac.</p>	<p>••• 157018</p> <p>Summer & Co. 11-2-72</p> <p>18 21 Ac.</p>
---	---	--	--

<p>• 872</p> <p>J.F. & B.A. Smith 10-24-56 1771 Ac.</p>	<p>• 413</p> <p>T.J. & A.B. Sayer 2-24-58 2,677 Ac.</p>	<p>• 772</p> <p>Americo Nim. et al (4) 11-13-67 9 Ac.</p>	<p>10 Ac.</p> <p>LOT-5</p> <p>W.R. & A.B. Williams 3-9-53</p>	<p>(5 Ac.)</p> <p>9-19-63</p>	<p>• 612</p> <p>(5 Ac.)</p> <p>D.G. & L.E. Ellsworth 6-18-66 Total = 10 Ac.</p>	<p>• 170</p> <p>10 Ac.</p> <p>LOT-4</p> <p>Edna M. Morgan 9-14-50</p>	<p>••• 157019</p> <p>10 Ac.</p> <p>LOT-3</p> <p>Summer & Co. 11-2-72</p> <p>17</p>	<p>16.6 Ac.</p>
---	---	---	---	-------------------------------	---	---	--	-----------------

PROBATE COURT BOOK 6 PAGE 348

<p>• 120</p> <p>Hester A. Worley 3-28-73</p> <p>48.33 Ac.</p>	<p>Summer & Co. 11-2-72</p> <p>16</p>
---	---

BILLINGSLEY

071 C

072 B

3743

O-72-D

PERRY TWP.
R19 TWP.2



SCALE 1"=200'
TAXING DISTRICTS

- PERRY - WASH.
- COLS. - WORTH. SD
- COLS. - WASH. SD.

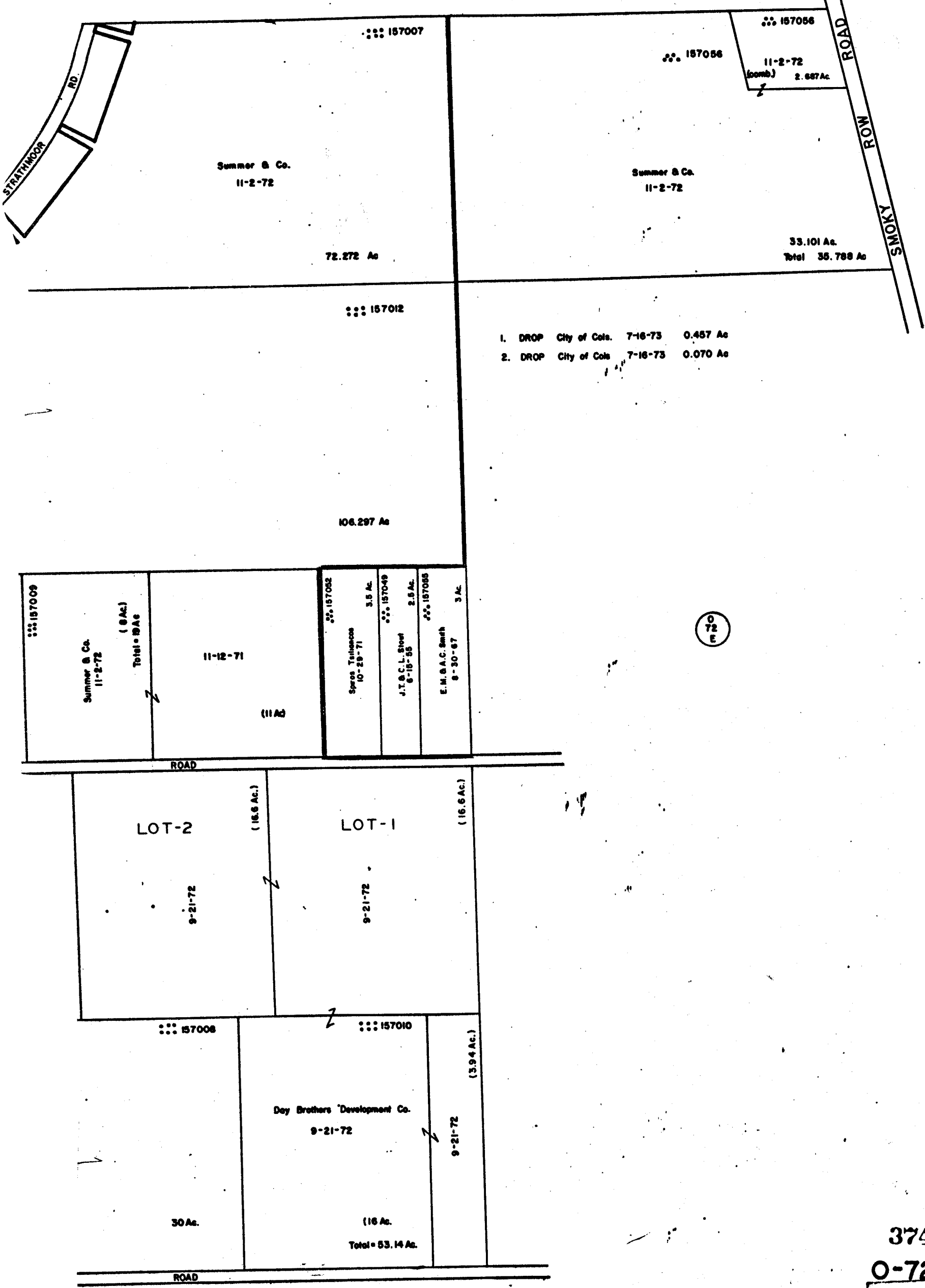

3744

O-72-D

