

0
70
8

DUBLIN

GRANVILLE

26 159043

177

N-46

N-46

205

Joseph D. Marjorie
&
A. Taxter
6-24-65

Dwight F. & Alice N. Warner
4-23-58

Care Questie 2-11-60

State Of Ohio
5-10-56

917Ac.

12.95Ac.

61.542Ac.

State Of Ohio
6-19-56

** 151265

LOT NO. 6

LOT NO. 5

State Of Ohio
8-10-65

COMPLETE RECORD 231-73

38808Ac.

LOT NO. 3

LOT NO. 2

** 151088

State Of Ohio (OSU)
8-3-70

35.28 Ac

DE D.
Deffel

LOT NO. 1

** 151262

The Ohio State University (State of Ohio)

20.34Ac.

6324
F. J. & A. L.
Nitzman
11-18-71 38 Ac

Henry W. & Mary Z.
Mullman
9-20-94 3.087 Ac

Carroll J. Everett
6-6-56

5.21Ac

Philip D. Campbell et al (4)
12-29-72

8.64

NO. 4

LOT NO. 5

LOT NO. 6

** 151264

State Of Ohio
4-26-60

35.82 Ac.

** 151260

State Of Ohio
4-26-60

35.82 Ac.

SYCAMORE

SMALLWOOD

N-232-C

ASPENDALE DR.

HILLS

AUTUMN HILL CT.

NO. 2

MIDDLEFIELD DR.

GODOWN ROAD

0
70
N

0
70
E

0
70
E

PLAT BOOK 5-474 & 5
RECORDER'S OFFICE

3715

0-70-F

PERRY TWP
R.19 TWP2

SCALE 1"=200'
TAXING DISTRICTS
COLUMBUS
PERRY WORTH S.D.
CITY OF WORTH
PERRY COLS.
COLS, WORTH S.D.

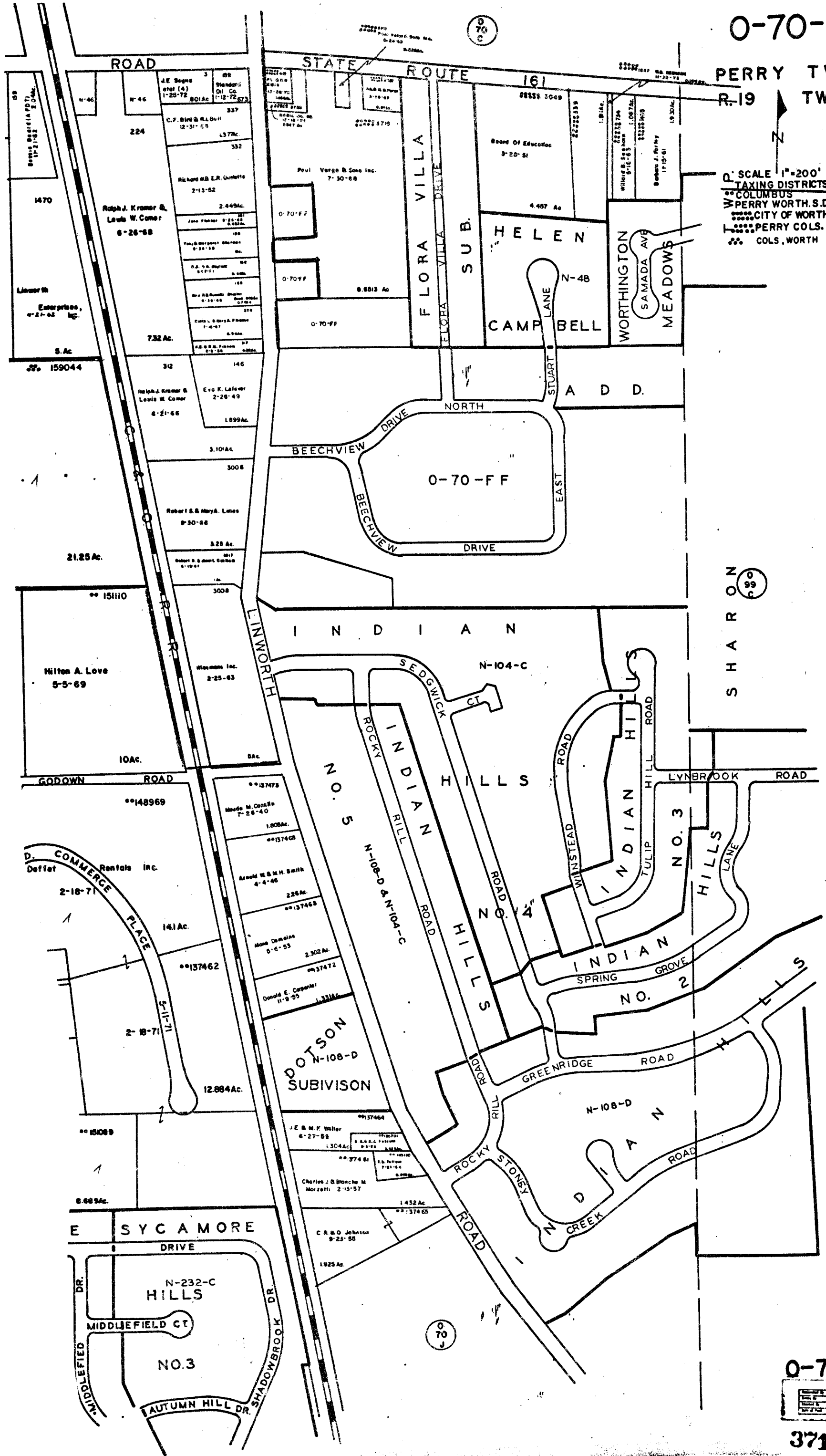

0-70-F

| | |
|--|--|
| | |
| | |
| | |

3716