

SCALE 1"=200'
TAXING DISTRICTS
COLS
...MIFFLIN
...MIFFLIN-JEFF
...MIFFLIN-GAH

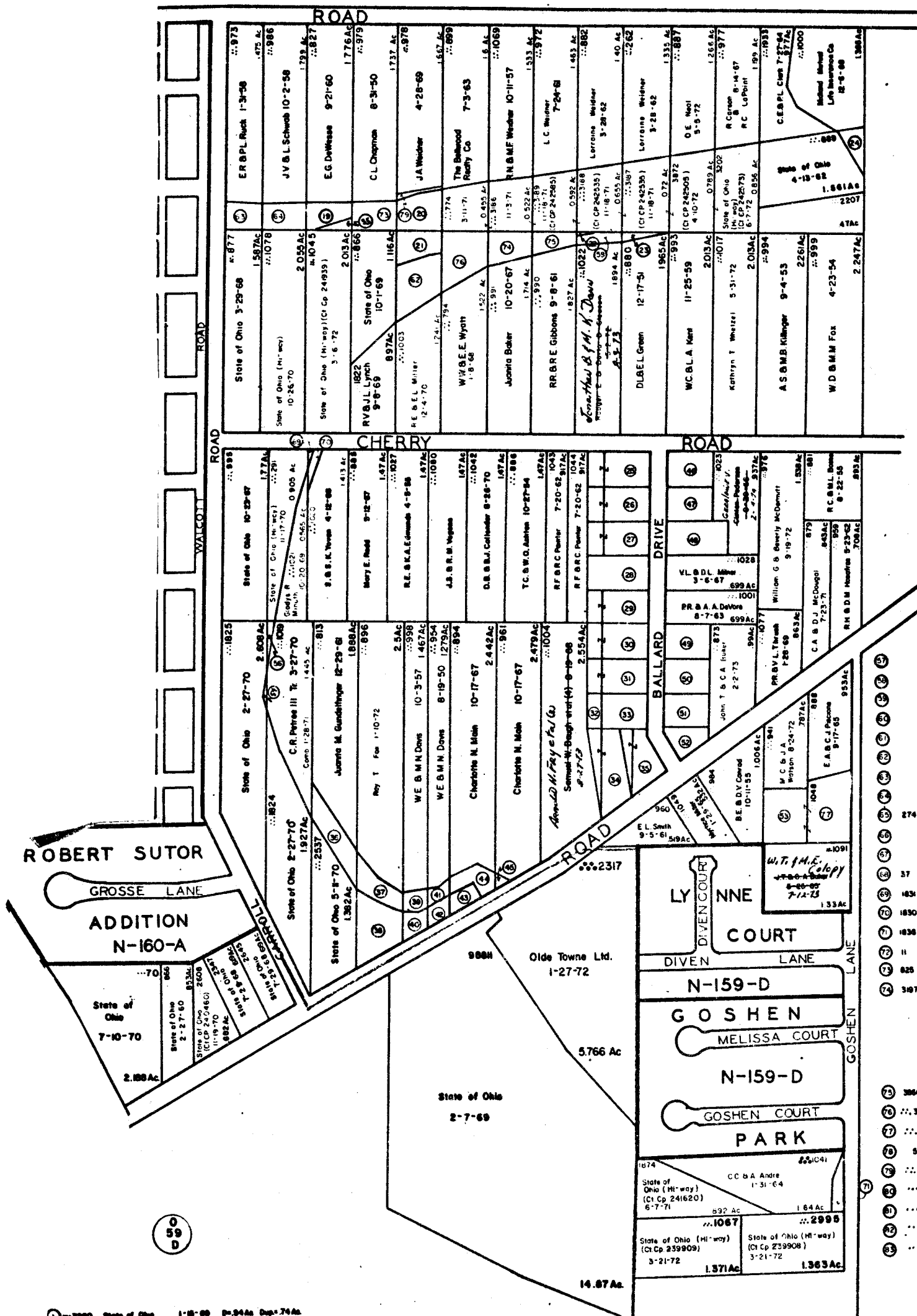

1	3000	State of Ohio	1-15-69	0.94 Ac	Dep. 74 Ac
2	16	State of Ohio	1-27-61	.46 Ac	
3	3000	State of Ohio	12-29-61	0.48 Ac	Dep. 2094 Ac
4	357	State of Ohio (Hi-way)	10-19-70	1.336 Ac	
5	1025	"	10-19-70	.84 Ac	
6	2540	"	10-13-70	.85 Ac	
7	2305	"	10-13-70	.87 Ac	
8	2282	"	11-5-70	.335 Ac	
9	1734	"	6-25-71	.171 Ac	Ci CP 242504
10	1625	"	10-2-70	.171 Ac	
11	1635	"	10-2-70	.171 Ac	
12	1642	"	10-26-70	.171 Ac	
13	1642	"	10-26-70	.171 Ac	
14	1647	K.E. G. G. G.	5-27-64	.159 Ac	
15	1647	M.R. Loun	11-16-71	.532 Ac	
16	1265	M.R. Loun	11-15-71	.468 Ac	
17	1278	F.B.J. Houch	5-17-71	.059 Ac	
18	168	F.B.J. Houch	5-17-71	.375 Ac	
19	168	State of Ohio	7-29-70	.219 Ac	
20	168	State of Ohio	7-3-62	.36 Ac	

21	290	State of Ohio	7-21-62	.29 Ac	
22	16	State of Ohio	7-7-62	.01 Ac	
23	16	State of Ohio	6-27-70	.048 Ac	
24	16	State of Ohio	9-16-68	.077 Ac	
25	1066	E.E. Markham	12-31-61	.464 Ac	
26	1066	K.M.B. G.A. Smith	6-20-66	.464 Ac	
27	1066	G.P.P. Porcetti	9-2-71	.464 Ac	
28	1046	C.E. & I. Roberts	11-3-68	.463 Ac	
29	1097	A.M. B.M.M. Hanning	2-23-64	.463 Ac	
30	1064	A.M. B.M.M. Hanning	9-4-57	.464 Ac	
31	1064	E.J. G. G. G.	9-8-63	.464 Ac	
32	1002	J.J. G. E. Duncan	10-26-73	.35 Ac	
33	1002	G.H.B.P.E. Longworth	6-23-71	.84 Ac	
34	1090	G.H.B.P.E. Longworth	6-23-71	.84 Ac	
35	2204	C.J. & V. McGinn	12-14-61	.309 Ac	
36	829	C.J. & V. McGinn	12-14-61	.379 Ac	
37	168	State of Ohio	5-11-70	.379 Ac	
38	168	State of Ohio	7-8-70	.289 Ac	
39	168	State of Ohio	7-8-70	.535 Ac	
40	168	State of Ohio	8-17-70	.094 Ac	
41	168	State of Ohio	8-17-70	.107 Ac	

42	168	State of Ohio	8-17-70	.093 Ac	
43	168	State of Ohio	8-17-70	.122 Ac	
44	168	State of Ohio	4-23-70	.138 Ac	
45	168	State of Ohio	4-23-70	.207 Ac	
46	168	State of Ohio	4-23-70	.04 Ac	
47	1066	V.E. B.M. Sengle	9-28-60	.35 Ac	
48	1066	D.M. G. G.	3-5-73	.35 Ac	
49	1066	R.W. Harr	7-7-71	.464 Ac	
50	1066	R.L. & F.P. Why	5-31-55	.35 Ac	
51	1067	E.J. Shaw Const. Co.	12-15-69	.35 Ac	
52	1062	O.L. & E.H. Rohrbaugh	12-30-68	.35 Ac	
53	1062	O.L. & E.H. Rohrbaugh	12-30-68	.22 Ac	
54	1064	C.L. & G. Unterreiner (Comb 2-21-73)	Pl of 1.164 Ac		
55	1019	C.R. Petree III & Comb	1-28-71	.22 Ac	
56	168	State of Ohio	8-17-62	.06 Ac	
57	168	Part of State No. 1824			

58	168	State of Ohio (Hi-way)	4-28-70	0.056 Ac	
59	168	State of Ohio (Hi-way)	10-26-70	0.347 Ac	
60	168	State of Ohio (Hi-way)	11-2-70	0.109 Ac	
61	168	State of Ohio (Hi-way)	11-17-70	0.101 Ac	
62	168	State of Ohio (Hi-way)	11-17-70	0.107 Ac	
63	168	State of Ohio (Hi-way)	11-23-70	0.482 Ac	
64	168	State of Ohio (Hi-way)	12-8-70	0.205 Ac	
65	168	State of Ohio (Hi-way)	12-8-70	0.236 Ac	
66	2744	D.B. & S. Res	6-9-71	0.435 Ac	
67	168	Drop State of Ohio (Hi-way)	1-28-71	0.10 Ac	
68	168	Drop State of Ohio (Hi-way)	1-28-71	0.036 Ac	
69	37	State of Ohio (Hi-way)(Ci CP 242,763)	4-13-71	0.065 Ac	
70	1831	State of Ohio (Hi-way)	4-13-71	0.012 Ac	
71	1830	State of Ohio (Hi-way)	4-13-71	0.045 Ac	
72	1836	State of Ohio (Hi-way)(Ci CP 241,621)	6-7-71	0.204 Ac	
73	11	State of Ohio (Hi-way)	6-10-71	0.078 Ac	
74	825	State of Ohio (Hi-way)(Ci CP 242,216)	12-3-71	0.318 Ac	
75	3187	State of Ohio (Hi-way)(Ci CP 242,023)	2-10-72	0.788 Ac	
76	3864	State of Ohio (Hi-way)	3-6-72	0.184 Ac	
77	3988	State of Ohio (Ci CP 243,363)	3-21-72	0.491 Ac	
78	1046	C.L. & G. G. G. Unterreiner	4-19-72	Pl of 1.164 Ac	
79	52	State of Ohio (Hi-way)(Ci CP 242,574)	6-8-72	0.183 Ac	
80	3884	State of Ohio (Hi-way)(Ci CP 242,536)	10-3-72	0.088 Ac	
81	33	State of Ohio (Hi-way)(Ci CP 241,439)	10-3-72	0.466 Ac	
82	32	State of Ohio (Hi-way)(Ci CP 242,298)	10-3-72	0.210 Ac	
83	32	State of Ohio (Hi-way)(Ci CP 242,298)	10-3-72	0.702 Ac	
84	26	State of Ohio (Hi-way)(Ci CP 242,295)	11-19-71	0.16 Ac	