

Sec. 23, 1/2 Sec. 32.

175'

175'

175'

175'

175'

175'

175'

175'

175'

175'

175'

175'

E. J. SPENCER  
N-16

ER'S SUB.

ELLSWORTH  
DRIVING  
KELTON  
N-10-A

LILLEY  
PARK  
BERKELEY

BERKELEY  
N-10-A

M E L  
COLUMBUS  
U O N  
S  
N-16

AVE.  
103987  
Mary E. Miller  
3-26-63  
0.198Ac.  
104372  
5-18-70  
0.156Ac.  
107200  
A.L. C. C. Bowers  
7-8-69  
0.158A  
100.54

103987  
Mary E. Miller  
3-26-63  
0.198Ac.  
104372  
5-18-70  
0.156Ac.  
107200  
A.L. C. C. Bowers  
7-8-69  
0.158A  
100.54

256.25' 10.35Ac.  
W.F. D.R.E. Gibbs  
5-26-66  
0.212Ac.  
104384  
J.E. B.H. Calloway  
8-19-67  
0.192Ac.  
104387  
James  
103985  
C.A.M. Marshall  
11-26-60  
0.297Ac.  
104388  
C.A.M. Marshall  
11-26-60  
0.297Ac.

103985  
C.A.M. Marshall  
11-26-60  
0.297Ac.  
104388  
C.A.M. Marshall  
11-26-60  
0.297Ac.

103985  
C.A.M. Marshall  
11-26-60  
0.297Ac.  
104388  
C.A.M. Marshall  
11-26-60  
0.297Ac.

STRANG  
PLACE  
J-60

Bd. of Education  
7-25-52  
1.185Ac.  
291

104397  
6-25-52  
1.184Ac.  
292

2 City of Columbus  
10-5-54

MOELLERS  
BERKELEY  
N-30-C

BERKELEY  
100.15 ROAD  
N-30-C

S T R A  
J-57

7-25-52  
1.183Ac.  
299.21

7-25-52  
1.183Ac.  
299.21

3.964Ac.  
6.879Ac.

MOELLERS  
BERKELEY  
N-30-C

BERKELEY  
100.15 ROAD  
N-30-C

DESHLER Named by County Engr. 7-20-44. ALTMAN See Road Record at Page 104 for 56-57

E. J. SWERER'S  
J-60  
CITY  
LOCKBOURNE  
N-30  
AVE.  
JENNINGS  
ADDITON  
AVE.

McCLOUD  
AVE.  
N-30-A

ELLSWORTH  
KELTON  
AVE.  
LILLEY  
K

MARION TWP.  
R-22 TWP-5  
SCALE 1-100  
TAXING DISTRICT COL'S.  
N.E.L.M.P.  
Twp. 10-23-73  
ROAD

FRANK  
J. MOELLERS  
N-30-1

STEIN  
SUB.  
COMFIELD  
N-30-C

GATES  
AVE.

AVE.  
N-30-A

ELLSWORTH  
KELTON  
AVE.  
LILLEY  
K

GATES  
ST.

FRANK  
J. MOELLERS  
N-30-1

STEIN  
SUB.  
COMFIELD  
N-30-C

3471  
CORPORATION  
MILLER  
CURNE  
N-30-A

MILLER  
CURNE  
N-30-A

ELLSWORTH  
KELTON  
AVE.  
LILLEY  
K

FRANK  
J. MOELLERS  
N-30-1

FRANK  
J. MOELLERS  
N-30-1

STEIN  
SUB.  
COMFIELD  
N-30-C

104054

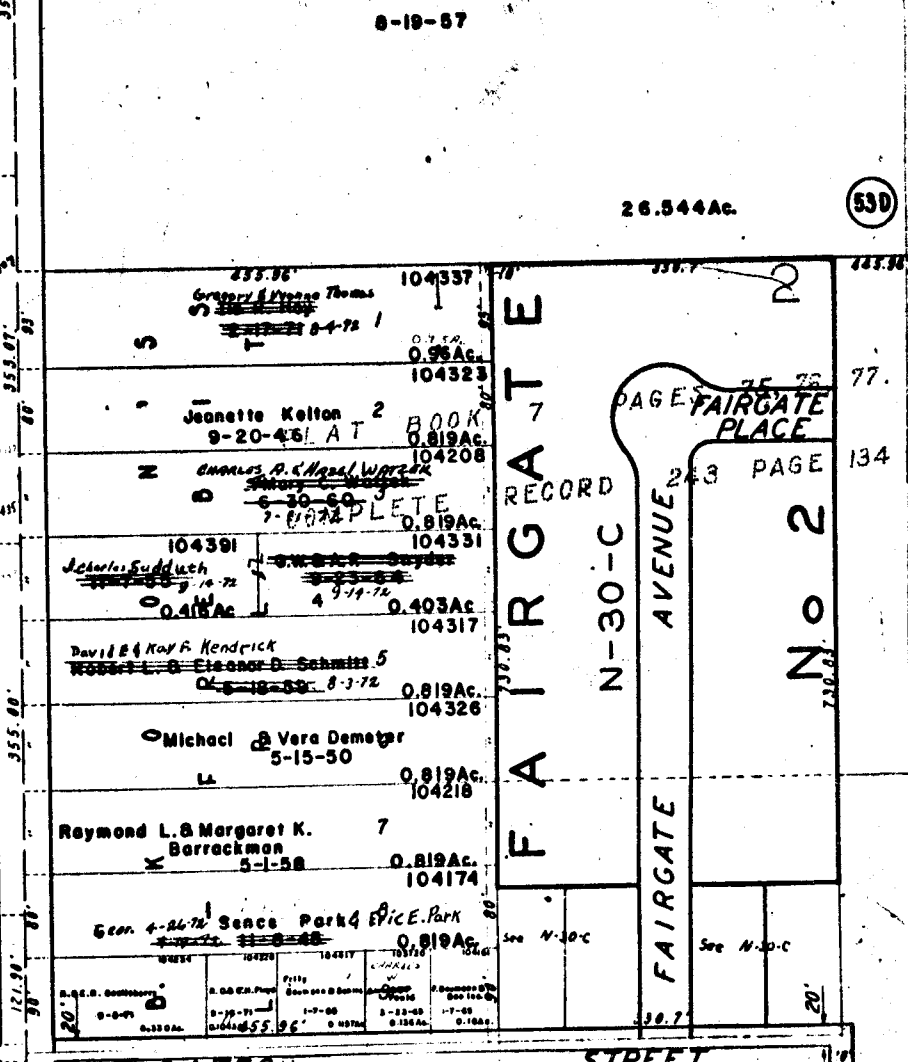
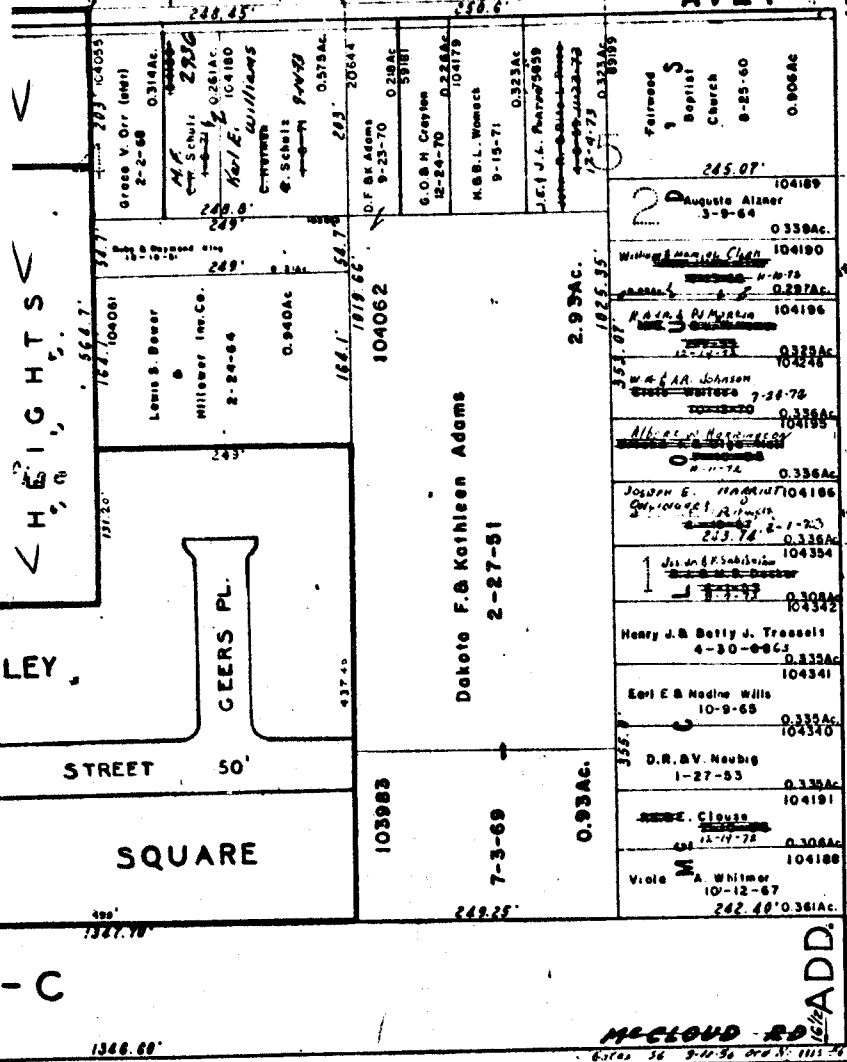
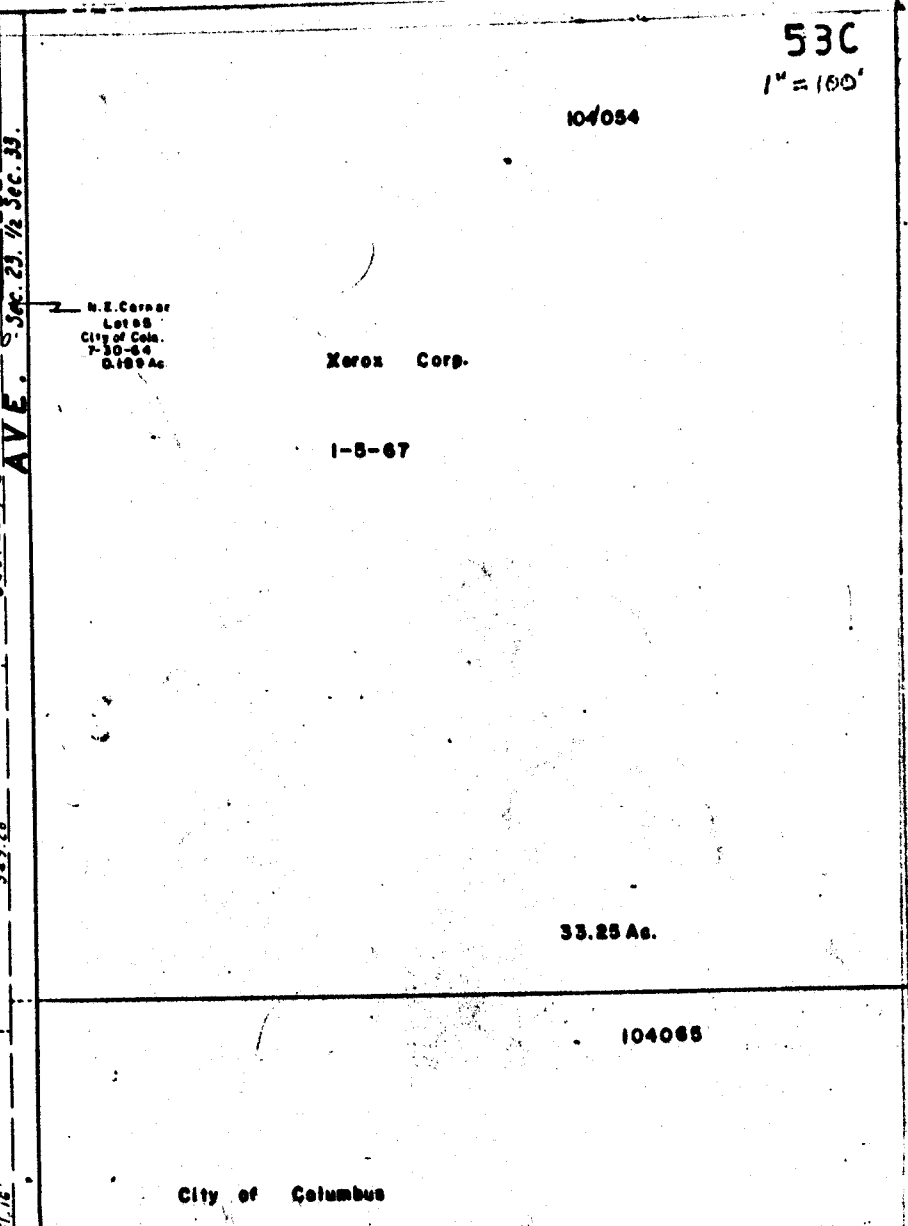
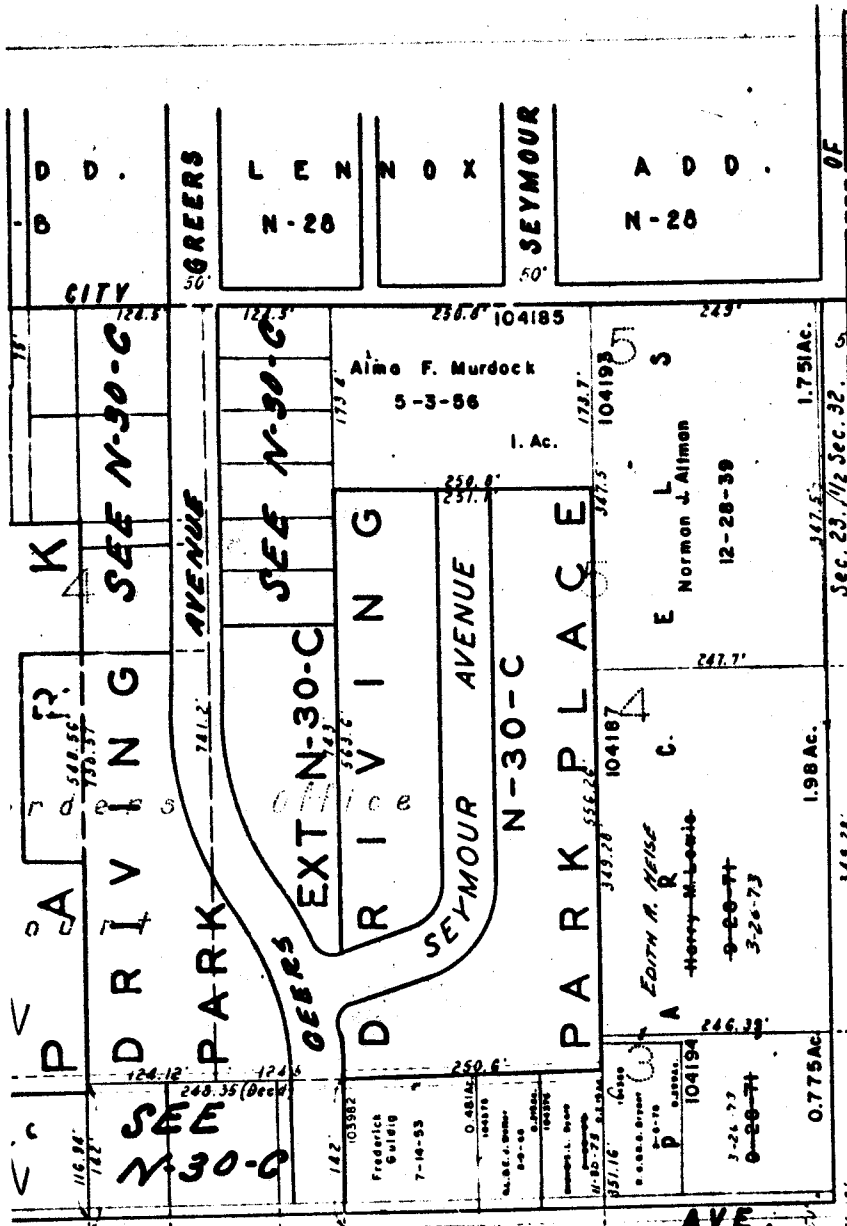

Parcel	Owner	Date	Acres
104176	William R. Mary E. Holdsworth	10-21-68	0.41Ac
104181	Mary M. Green	3-20-67	0.38Ac
104182	Phred B. Walters	1-24-64	0.37Ac
104183	G. F. M. K. K. K.	11-19-52	0.37Ac
104184	Edwin R. B. C. F. G.	10-20-51	0.37Ac
104185	Arthur A. B. L. G. S.	9-17-68	0.37Ac
104186	Robert J. T. M. D.	3-5-63	0.37Ac
104187	Walter C. Street	8-4-71	0.37Ac
104188	Leah V. & Virginia L. Jordan	2-25-65	0.37Ac
104189	John Morley	10-7-60	0.37Ac
104190	Harry D. Pugh	10-30-46	0.37Ac
104191	Robert M. & Mary E. Michan	9-19-52	0.37Ac
104192	Robert M. & Mary E. Michan	9-19-52	0.37Ac
104193	Robert M. & Mary E. Michan	9-19-52	0.37Ac
104194	Robert M. & Mary E. Michan	9-19-52	0.37Ac
104195	Robert M. & Mary E. Michan	9-19-52	0.37Ac
104196	Robert M. & Mary E. Michan	9-19-52	0.37Ac
104197	Robert M. & Mary E. Michan	9-19-52	0.37Ac
104198	Robert M. & Mary E. Michan	9-19-52	0.37Ac
104199	Robert M. & Mary E. Michan	9-19-52	0.37Ac
104200	Robert M. & Mary E. Michan	9-19-52	0.37Ac

