

HAVENS

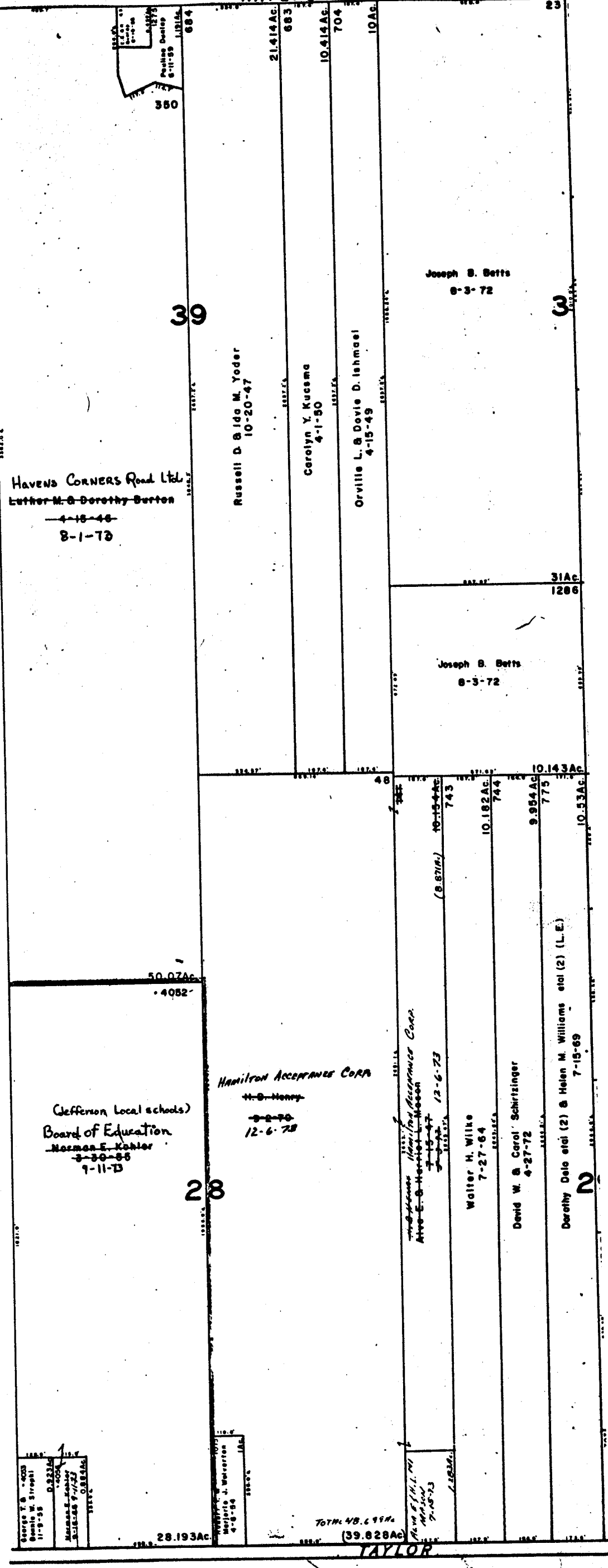

HAVENS CORNERS Road Ltd
 Luther M. & Dorothy Burton
 4-18-48
 8-1-70

Russell D. & Ida M. Yoder
 10-20-47

Carolyn Y. Kusma
 4-1-50

Orville L. & Devle D. Ishmael
 4-15-49

Joseph B. Betts
 8-3-72

Joseph B. Betts
 8-3-72

(Jefferson Local schools)
 Board of Education
 Norman E. Kohler
 3-30-85
 9-11-13

HAMILTON ACCEPTANCE CORP
 H. B. Henry
 9-2-70
 12-6-78

Walter H. Wilke
 7-27-64

David W. & Carol Schritzing
 4-27-72

Dorothy DeLo et al (2) & Helen M. Williams et al (2) (L.E.)
 7-15-69

George S. ...
 11-8-58

Marjorie J. Weertzen
 4-6-64

TOTAL 39.828 AC
 (39.828 AC)

TAYLOR

0
 39
 A

0
 39
 A

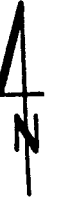

SCALE 1" = 200'
TAXING DISTRICTS
JEFFERSON TWP
CITY OF GAHANNA

37

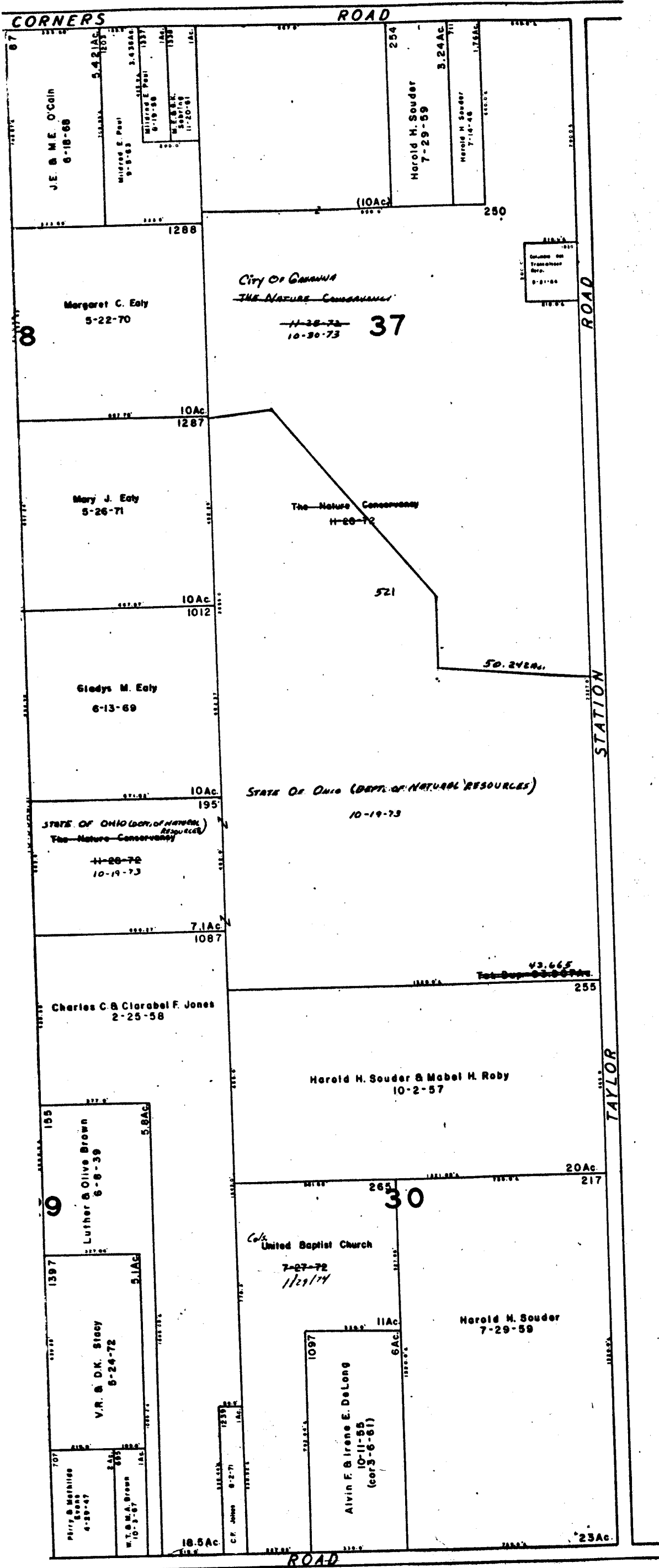

39