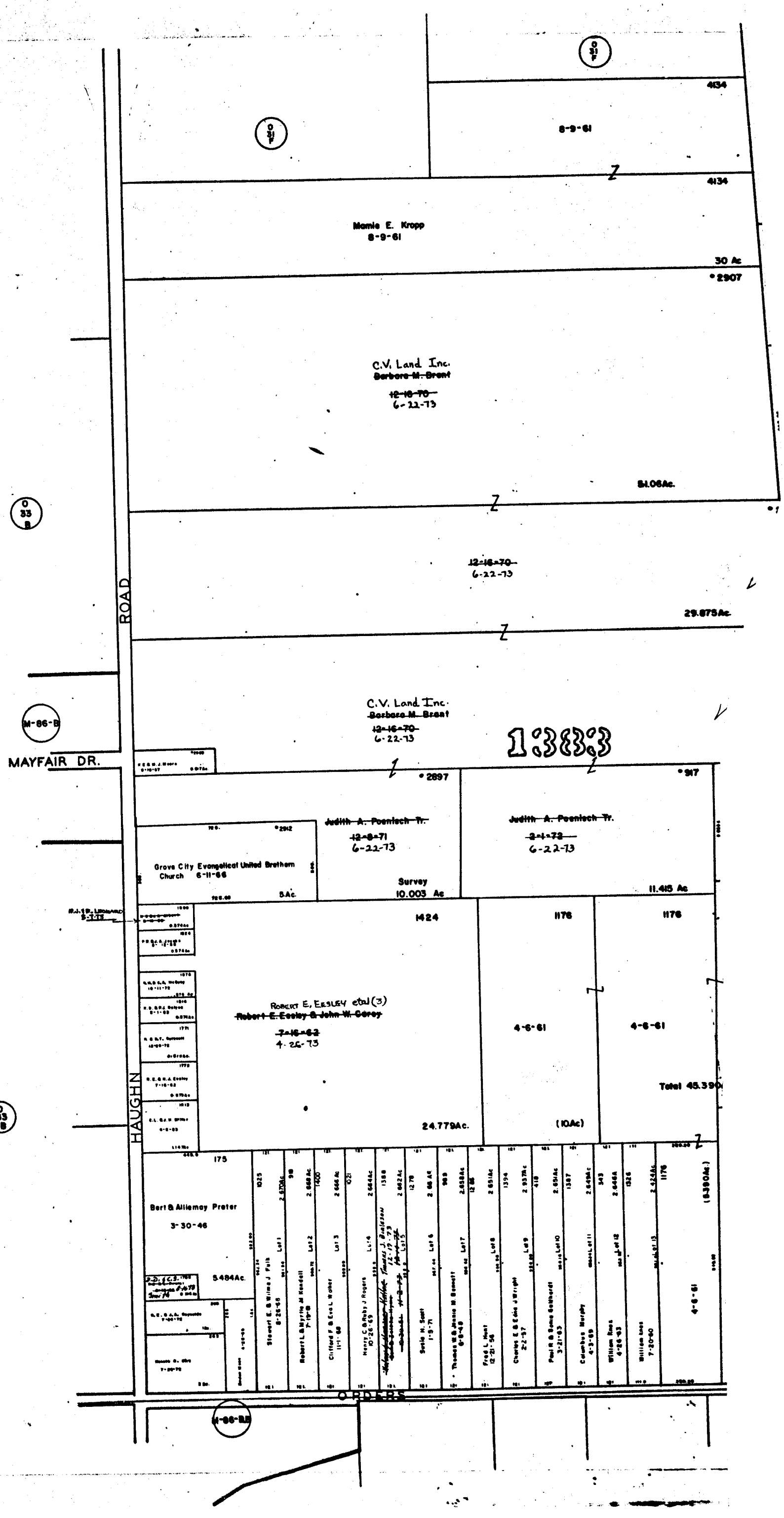
O 31 F
4134
8-9-61
Mamie E. Kropp
8-9-61
30 Ac
*2907
C.V. Land Inc.
~~Barbara M. Brent~~
~~12-16-70~~
6-22-73
84.06Ac.
O 33 B
~~12-16-70~~
6-22-73
29.875Ac.
ROAD
C.V. Land Inc.
~~Barbara M. Brent~~
~~12-16-70~~
6-22-73
M-86-B
MAYFAIR DR.
13833
*2897
*917
~~Judith A. Poenisch Tr.~~
~~12-8-71~~
6-22-73
~~Judith A. Poenisch Tr.~~
~~2-1-72~~
6-22-73
Grove City Evangelical United Brethern Church 6-11-66
5Ac.
Survey
10.003 Ac
11.415 Ac
1424
1176
1176
Robert E. Eesley etal (3)
~~Robert E. Eesley & John W. Carey~~
~~7-16-62~~
4-26-73
4-6-61
4-6-61
Total 45.390
24.779Ac.
(10Ac)
HAUGHN
O 33 B
175
Bert & Allemay Prater
3-30-46
5.484Ac.
(8.390Ac.)
4-6-61
ORDERS
M-86-B

3285

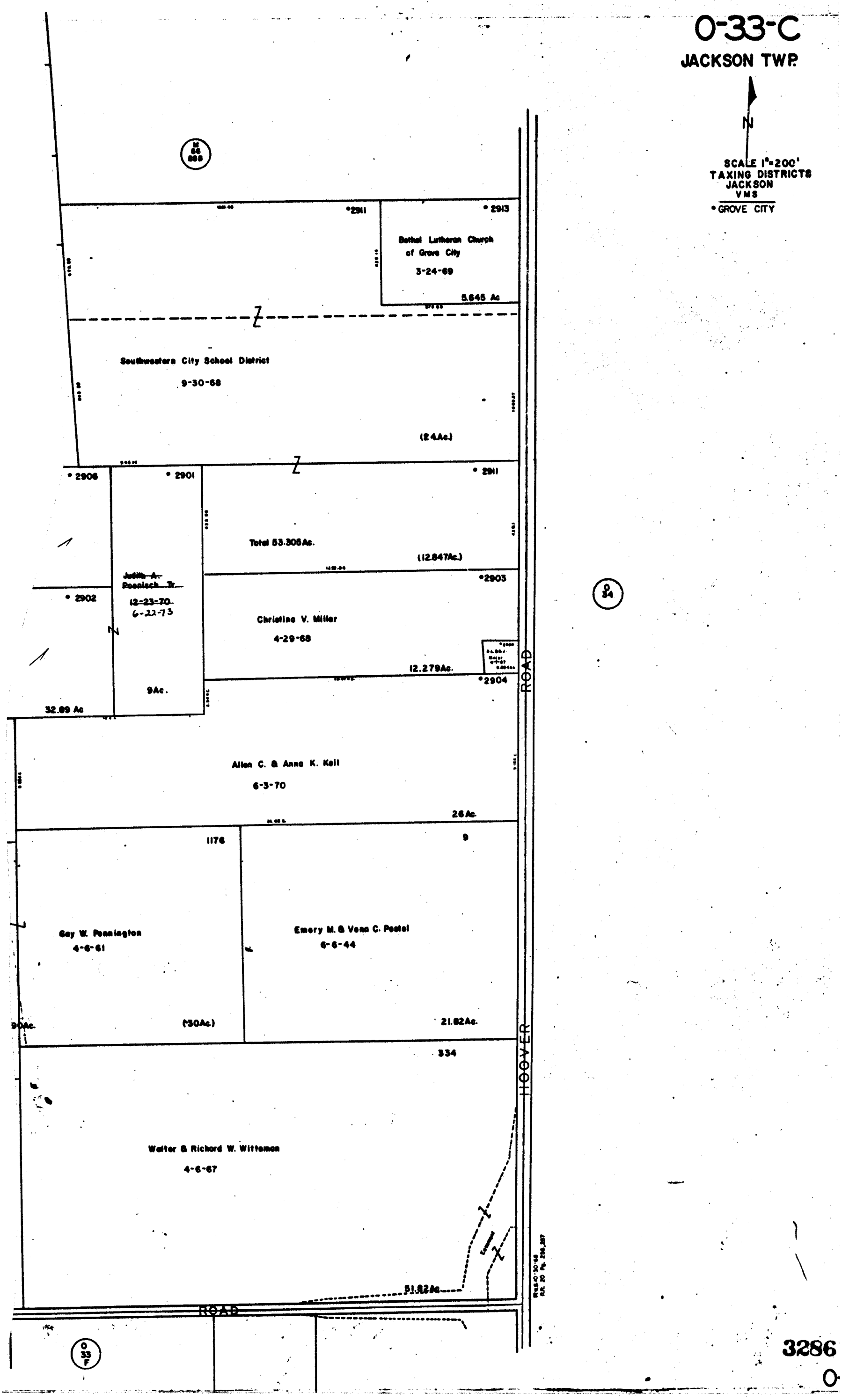
0-33-C
JACKSON TWP.
N
SCALE 1"=200'
TAXING DISTRICTS
JACKSON
VMS
• GROVE CITY
M 66 888
•2911
• 2913
Bethel Lutheran Church of Grove City
3-24-69
5.645 Ac
Southwestern City School District
9-30-68
(24Ac.)
• 2906
• 2901
• 2911
Total 53.306Ac.
(12.847Ac.)
•2903
• 2902
Judith A. Poenisch Tr.
12-23-70
6-22-73
Christine V. Miller
4-29-68
12.279Ac.
•2904
9Ac.
32.69 Ac
Allen C. & Anna K. Kell
6-3-70
26Ac.
1176
9
Gay W. Pennington
4-6-61
Emery M. & Vena C. Postel
6-6-44
(30Ac.)
21.82Ac.
334
Walter & Richard W. Wittsmen
4-6-67
51.82Ac.
HOOVER ROAD
ROAD
0 34
0 33 F

3286
0-