

- ① 126844 J.W. S. A. Vennette 8-12-69 .68 Ac.
- ② 126308 J.W. S. A. Vennette 6-1-70 .464 Ac.
- ③ 126838 J.W. S. A. Vennette 6-1-70 .23187 Ac.
- ④ 126822 Certified Sales Co. 9-11-69 0.44 Ac.
- ⑤ 126837 Standard Oil Co. 12-19-69 .963 Ac.
- ⑥ 3623 H.L. B.R.V. Dixon 1-7-66 .474 Ac.
- ⑦ 646 T.W. Weller 8-4-65 .3685 Ac.
- ⑧ 3286 L.V. Jeffries 9-8-55 .294 Ac.
- ⑨ 4082 L.V. Jeffries 12-22-44 .47 Ac.
- ⑩ 3342 M.E. & B.D. Conzel 7-18-71 .471 Ac.
- ⑪ 126849 Winifred L. Dillinger 4-28-64 .59 Ac.
- ⑫ 121240 L.D. & M.L. Birchhead 6-6-61 .402 Ac.

12304

Deege - Yeakem Development Company
8-18-72

M. JEANETTE McDOWELLS DYER RD. ADD.
M-92-D

SUR. P.B. 2 P. 23
FRANKLIN TWP
JACKSON TWP

O-21-E
FRANKLIN TWP

SCALE 1"=200'
VMS

TAXING DISTRICTS
FRANKLIN TWP.
**COLS. S.W

RE-LOCATED FRANK RD.

20
21
C

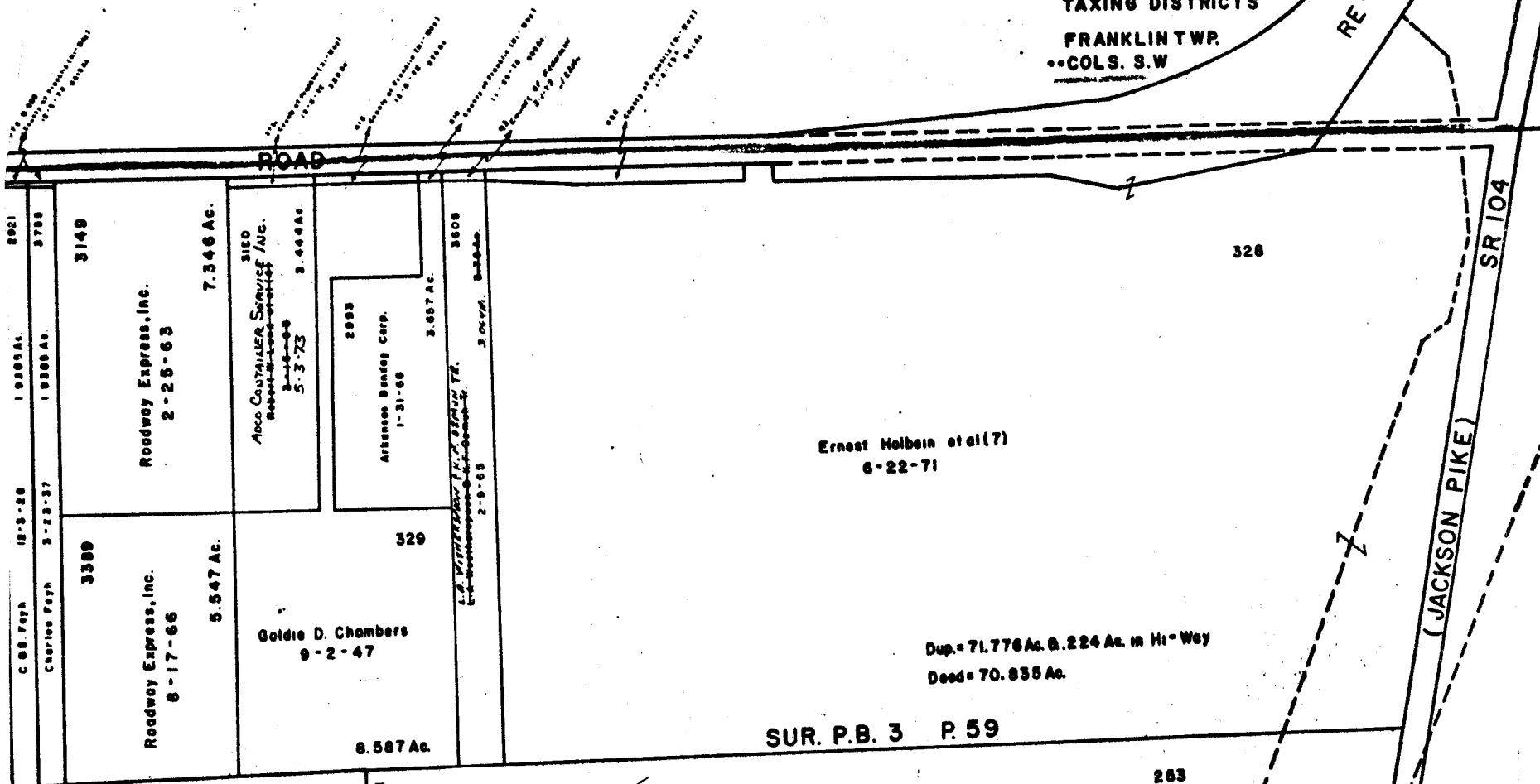

SUR. P.B. 3 P. 59

안광안

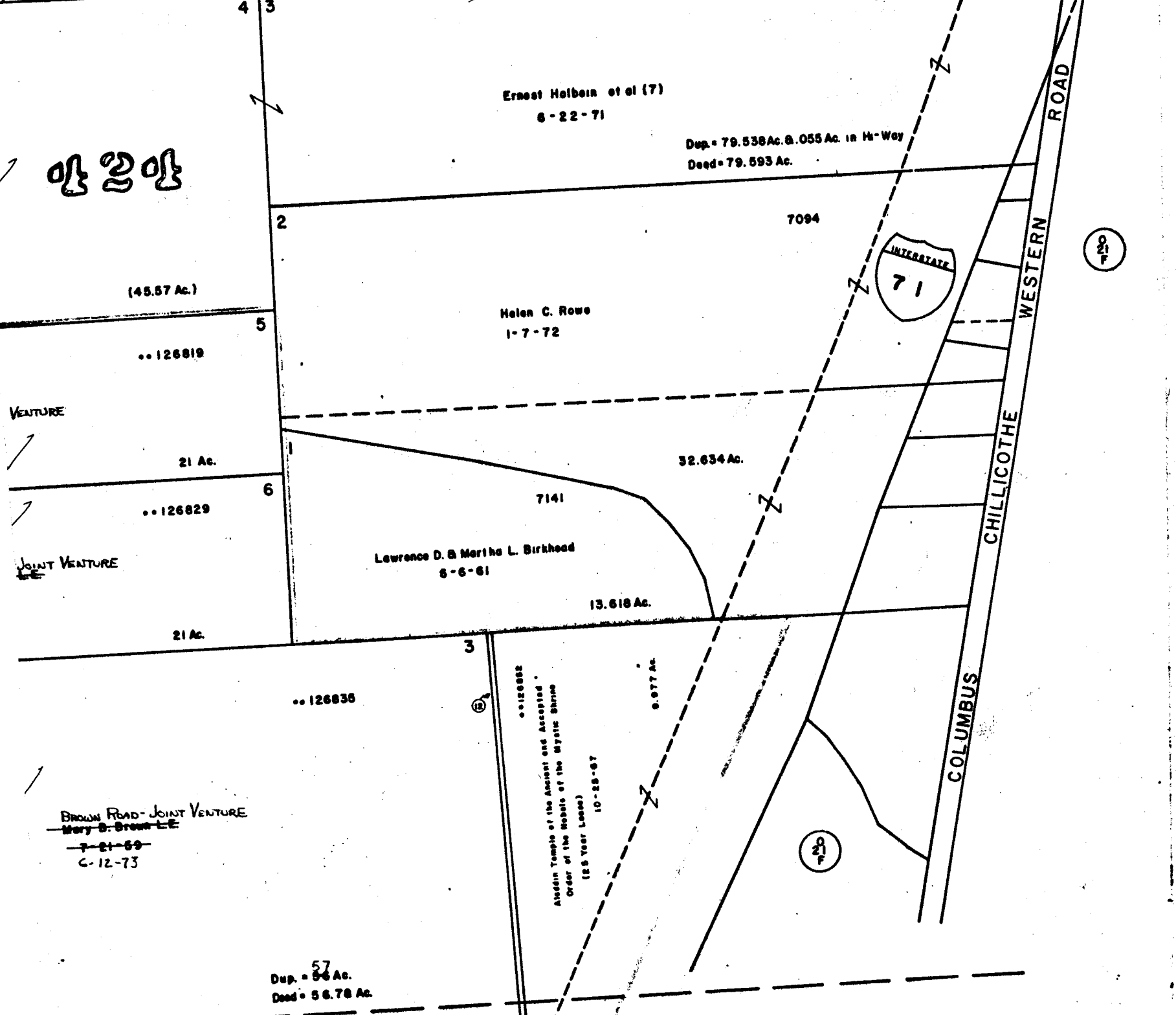

VENTURE

JOINT VENTURE

BROWN ROAD-JOINT VENTURE
Mary B. Brown-L.E.
7-21-59
6-12-73

Dup. = 57
54 Ac.
Deed = 56.78 Ac.

32
B

O-21-E

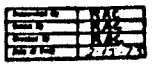

3202