

# SAMPLE PLAT OF SURVEY

SAMPLE PROVIDED BY PLSO

CLEAR STATEMENT AS TO THE BASIS OF THE REFERENCE DIRECTION USED.

COUNTY, OHIO  
TOWNSHIP, CITY  
SUBDIVISION & LOT N.  
SECTION, TOWN, RANGE OR MILITARY SURVEY N.

DEED REFERENCE  
BOOK \_\_\_\_\_ PAGE \_\_\_\_\_  
PERTINENT DOCUMENTS AND  
SOURCES OF DATA USED:

PROPERTY OWNER  
DEED BOOK \_\_\_\_\_ PAGE \_\_\_\_\_

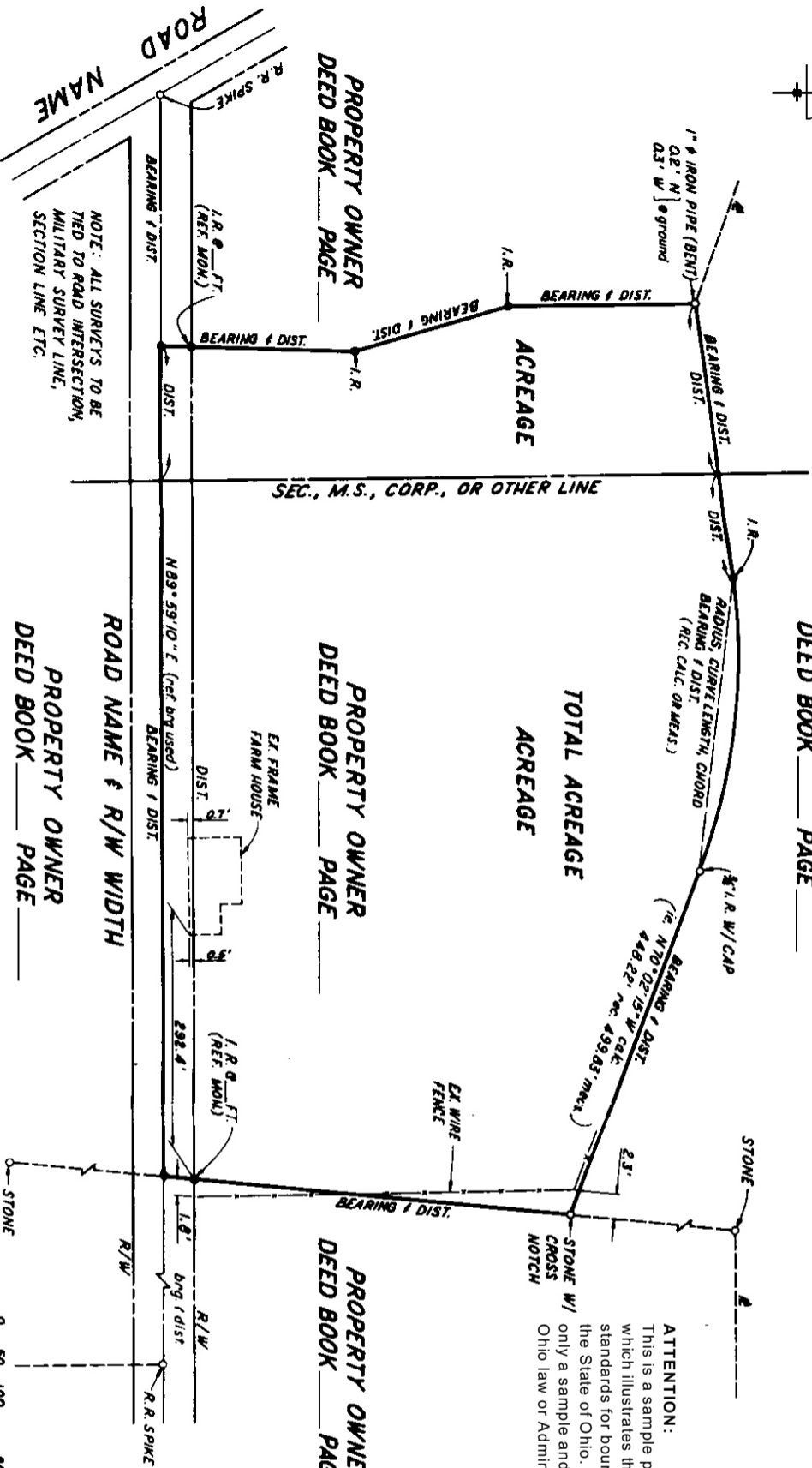
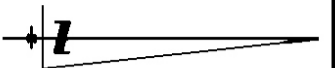

**ATTENTION:**  
This is a sample plat of survey which illustrates the minimum standards for boundary surveys in the State of Ohio. However, this is only a sample and is NOT a part of Ohio law or Administrative Rules.

- LEGEND**
- MONUMENT FOUND
  - MONUMENT SET

NOTE: ALL SURVEYS TO BE TIED TO ROAD INTERSECTION, MILITARY SURVEY LINE, SECTION LINE ETC.

PROPERTY OWNER  
DEED BOOK \_\_\_\_\_ PAGE \_\_\_\_\_

PROPERTY OWNER  
DEED BOOK \_\_\_\_\_ PAGE \_\_\_\_\_

PROPERTY OWNER  
DEED BOOK \_\_\_\_\_ PAGE \_\_\_\_\_



Signature  
NAME OF SURVEYOR  
OHIO REG. N.

**CLIENT INFORMATION**

**SURVEY CO. INFORMATION**

DATE: \_\_\_\_\_ SCALE: \_\_\_\_\_



**MINIMUM STANDARDS FOR BOUNDARY SURVEYS**  
Published and Distributed as a Public Service  
Professional Land Surveyors of Ohio, Inc.  
2865 W. Dublin-Granville Road, Suite 700  
Columbus, Ohio 43235-2204